Mean daily temperature for the last seven days ... 39°
Average daily percentage sunshine for last seven days ... 90.3-7%
Average mean daily temperature from 7 a. m. to 4 p. m. for the last seven days ... 41°

COLORADO SPRINGS GAZETTE

Sun rises today, 6:56; sets, 4:57
Mean temperature yesterday, 32
Weather today, snow; cold.
Sunshine yesterday, 22 per cent of possible

NO. 14,169 43RD YEAR — COLORADO SPRINGS, COLO., SATURDAY, FEBRUARY 13, 1915 — PRICE FIVE CENTS

SHIP BILL FIGHT SHIFTS FROM THE SENATE TO HOUSE

Cloture Rule [illegible] to Force End of Filibuster

State Historical and Natural History Society

BURLESON TAKES A HAND

Causes Change in the Kitchin Measure; Wilson Indorses Proposed Plan

WASHINGTON, Feb. 12.—The fight over the government ship purchase bill was shifted today from the senate to [illegible] blocked by determined Republican opposition, was displaced as the unfinished business and a cloture rule, designated to forcibly terminate the filibuster, was taken up.

Administration forces began work on a compromise bill to be passed through the house. Leaders on that side of the Capitol, however, were far from confident that the proposed compromise would unite the divided senate Democrats or win support from Republicans. They declared the administration did not concede enough in the proposed compromise to secure its passage.

The cloture rule presented in the senate met the same Republican filibuster that had blocked the shipping bill and tonight a conference of the Democrats of the senate was called for tomorrow to consider the advisability of continuing the fight for the cloture proposal or abandoning it and returning to a direct contest for the shipping bill.

Burleson Takes a Hand.

The new bill in the house was developed after Postmaster General Burleson went to the Capitol and definitely rejected the compromise measure adopted by Representative Kitchin of North Carolina. The Kitchin proposal contemplated making the shipping bill a purely temporary emergency measure and would have taken the government out of the shipping business two years after the termination of the European war. Mr. Kitchin declared that conferences had assured the passage of this measure through both branches of congress.

The administration counter-proposal as it was being framed tonight, would organize a shipping [illegible] with an appropriation of $40,000,000 to engage in shipping for a period ending two years after the termination of the war. Then the ships would be turned over to the secretary of the navy to be leased or operated in the merchant service on its discretion. This plan to place the government permanently in the shipping business was the point insisted upon by the administration. It is also the provision against which the senate Republican filibuster is chiefly aimed.

Representative Kitchin and other house leaders said tonight that with its provision in the measure it would be impossible to force it through the senate in this congress.

Fight Soon to Start in House.

The administration proposal, which embraces the Weeks bill for organization of a merchant marine naval auxiliary, the Gore compromise shipping bill and amendments probably will be brought into the house next week. It is reported that the naval affairs committee will report the Weeks bill which has already passed the senate and that a special rule will then be [illegible]

(Continued on Page Two.)

BRITISH NOW ARE USING POWERFUL GUNS ON TEUTONS

Brought Into Play in Battle [Ar]ound La Bassee for the First Time

STORM GERMAN TRENCHES

Observer Gives a Graphic Description of Fighting in Northern France

LONDON, Feb. 12.—The British army in France is now using howitzers which, according to a report from the official "eye-witness" with the expeditionary force, have gained ascendancy over the heavy German guns. These howitzers, he states, were used in successful attacks on the German positions in the brick fields south of La Bassee canal a week ago tonight.

"Our heavy howitzers took part in this bombardment, their fire being directed on the railway triangle," the "eye-witness" says. "The boom of these pieces and the detonations of their shells were audible 20 miles away above the roar of the other artillery, while to those close at hand the shrieking of the great projectiles through the air was most impressive, as were the volumes of smoke and debris thrown up. The effect of the lyddite shells was terrific, one house being blown into the air and, as they burst among the brick stacks, they created great havoc among the enemy.

"The assault was launched against a strong position or 'keep' among the stacks of bricks held by the Germans. Our storming columns reached the work from three sides at once and captured it with very little loss, for, as prisoners afterward stated, the noise of the bursting shells was so great and the clouds of dust with which the defenders were surrounded were so thick that they did not observe our men advancing until too late.

Storm German Trenches.

"At the same time trenches to the [illegible] of this point, between it and the canal, were stormed by another party. By seizing these points we were enabled to occupy a continuous line southward from our forward posts on the canal, which formed an advantageous position in front of the brick fields.

"We captured 19 unwounded prisoners, in addition to many wounded, a trench mortar and machine guns. The Germans left [illegible] dead on the ground, while our casualties were insignificant.

"The Germans, however, showed no inclination to accept this defeat. [illegible] in the early hours of February [illegible] of them advanced along the canal bank shouting 'Don't shoot, we are engineers.' This form of stratagem, unfortunately for the enemy, has now lost its novelty. Our men held their fire until the supposed sappers were only a few yards away and then opened with a machine gun, with the result that the 'engineers' fell back leaving 30 dead bodies in front of our line. In the afternoon another attack was attempted but it melted away under our heavy artillery fire [illegible] at close quarters."

Accuracy of Artillery Fire.

A great feature of the recent fighting has been the accuracy of our [illegible]

(Continued on Page Two)

BRITISH AERIAL FLEET SWEEPS GERMAN BASE

Thirty-Four Naval Aeroplanes Swoop Down on Belgian Coast; Claude Grahame-White Falls Into the Sea but Is Rescued

LONDON, Feb. 12.—Aerial warfare was waged today on the largest scale in its history and under adverse conditions from the standpoint of the weather. British airmen, buffeting banks of snow in the air, swept over cities of northern Belgium held by the Germans and dropped bombs on Ostend, Bruges and other places.

Thirty-four aeroplanes and seaplanes of the British navy participated, and all returned to their base without casualties to their drivers, although two of the machines were damaged.

The raid was made in order to prevent the development of submarine bases and establishments [illegible] British warships and merchantmen.

Had Satisfactory Results.

Although no submarines were seen, the British admiralty statement indicates that the raid had satisfactory results. Considerable damage is said to have been done to German positions, railway lines and stations. The [illegible] station is reported to have been set on fire and that at Blankenberghe to have been badly damaged. German mine-sweeping vessels at Zeebrugge also came in for a hail of bombs but the damage done to them has not been stated.

At various points the airmen were received by the Germans with firing from antiaircraft guns and rifles.

The machine driven by Flight Commander Claude Grahame-White, among the most intrepid of the British flyers, fell into the sea while returning to its base after the raid was over, and the aviator had a narrow escape from drowning. Fortunately [illegible]

CLAUDE GRAHAM WHITE

[illegible]

Admiralty Statement.

[illegible]

U. S. BANKS ENTER DISCOUNT MARKETS WORLD COMMERCE

Reserve Board Allows Dealings in Acceptances for Foreign Trade

WASHINGTON, Feb. 12.—Another step in the development of American finance designed to bring it more in accord with that of other nations was taken by the federal reserve board today when it issued regulations governing the discount or purchase of bankers' acceptances.

The federal reserve act authorized national banks to purchase acceptances based on the importation or exportation of goods, and the board's regulations indicate that banks may avail themselves of the aid of the federal reserve banks in carrying the credits [illegible] lays down the lines by which the reserve banks themselves will be guided in purchases of acceptances in the open market. Before the federal reserve act was passed domestic dealings in acceptances were confined to state banks, trust companies and private banks. Now American banks may proceed in taking away from London a share of the business, a considerable part of which is done with South America [illegible]

Although under federal regulations reserve banks are not barred from [illegible] board indicates a [illegible] for discount of such paper presented by member or other banks. The board announces that acceptances must be payable in dollars in the United States, [illegible]

Still in Infancy.

"The acceptance is still in its infancy in the field of American banking," the board says in a circular. "How rapid its development will be cannot be foretold, but the development itself is certain. [illegible] the federal reserve act to assist [illegible] movement in this new direction."

The circular adds that present regulations are to be regarded as a first step to be extended as circumstances [illegible]

[illegible]

AMERICAN NOTES HOLD CENTER OF WORLD INTEREST

Great Britain Expected to Give Assurance of Further Use of U. S. Flag

DIPLOMATS INDORSE ACT

Clear Case of Violation of International Law Made Against Germany

WASHINGTON, Feb. 12.—Reading of the official texts of the two notes from the United States to Germany and Great Britain developed today an intense interest among officials and diplomats in the question of what would be the attitude of the two [illegible] from the two belligerent governments.

That Great Britain would give assurance of no intention to sanction the general use of neutral flags by British merchant ships was the belief of many officials. But the widest sort of speculation based on a variety of conceptions of Germany's plans in waging a submarine war on merchant ships was heard as to the probable response of the Berlin foreign office.

What excited most attention in congress and among diplomats, however, was the serious tone of the notes even though qualified by the polite terms of diplomatic usage. The determination of the United States government to have the American flag used only by ships entitled to fly it and the warning to Germany that she would be held to a strict accountability if American lives or vessels were lost in attacks on merchant vessels in the newly defined sea zones of war were practically the whole topic of discussion in executive and congressional quarters as well as among the ambassadors and ministers of belligerent and neutral nations.

Neutral Diplomats Approve.

While there were no authorized expressions it was evident that the neutral diplomats in general gave both notes their approval because of the identity of interests of their governments and the United States in the circumstances. The opposition of a powerful neutral government to the practices suggested by the Lusitania incident or the threatened attacks on merchant vessels was considered as likely to have a most beneficial effect [illegible]

Different With Germany.

[illegible]

Poland to Become an Independent Kingdom; With Austrian as King

[illegible]

RUSSIANS BEATEN BACK FROM EAST PRUSSIA BY SUPERIOR GERMAN FORCE

Kaiser Personally Directs Great Campaign; 26,000 Prisoners Are Taken by Teutons

Five Big Battles Now in Progress in Poland, Where Supremacy of the East Is Being Contested; Lull Continues in Fighting on Western Field; Airmen Again Get Busy

LONDON, Feb. 12.—All eyes now are turned upon East Prussia, where the German army, under the observation, if not the command, of Emperor William, has taken the offensive and compelled the Russians to evacuate their positions east of the Mazurian lakes and retire to their own territory.

The Russians refer to this a strategical retirement, but the German official communication intimates that the appearance in this district of a strong new German force was a surprise to the Russians, and that the Germans captured 26,000 prisoners, 20 cannon and 30 machine guns, in addition to a lot of war material.

If the German statement is correct the Russian reverse apparently is almost as serious as that which the Muscovite forces suffered in the same place early in the war.

New German Army in Field.

Before the German official communication was received in London, military men were inclined to look upon the Russian retirement as a wise move, declaring that it would compel the Germans to fight the battle on Russian territory and away from their strategical railways. The army which the Germans flung so suddenly into East Prussia is believed to have numbered [illegible] men and to have been made up of soldiers who have been fighting on the Bzura and in the western fronts and of units of the new army which has just completed training in central Germany.

The Germans have resumed the offensive in Russian Poland on the right bank of the lower Vistula and have [illegible] the town of Sierpec, which lies a short distance to the northwest of Plock. Thus the chief battleground [illegible] transferred from the [illegible] southwest of Warsaw [illegible] great battle is now in progress.

[illegible]

Lull Continues in West.

The lull continues to prevail on the western battle front where the fighting is confined to artillery duels and a couple of infantry attacks in the Argonne and northwest of Verdun in which the Germans claim to have been successful.

[illegible]

Gerard Presents Note.

Ambassador Gerard at Berlin has delivered to the German government the note of the United States government [illegible]

[illegible]

... that Von Hindenburg had quietly gathered a strong force for an offensive movement in East Prussia. In unofficial quarters it has been said that eight army corps were gathered for this purpose.

The victory of von Hindenburg is reported to have been an important one. Complete reports of it are being eagerly awaited. It is said that the field marshal succeeded in cutting through the Russian line after having made an enveloping movement.

The victory was won under the eyes of Emperor William.

Russian Statement

PETROGRAD, Feb. 12.—The following official communication from the [illegible]

(Continued on Page Two.)

German Statement

[illegible]

TOPEKA AT LAST MOMENT BLOCKS LEAGUE TRANSFER

Early Dispatch From Chicago Said Springs Had Landed Club Franchise

TOPEKA, Kans., Feb. 12.—President Tip O'Neill late tonight announced to A. M. Catlin, president of the Topeka club, over long distance telephone, that the Topeka Western league baseball club would remain in Topeka under the direction and ownership of John Savage of Kansas City.

CHICAGO, Feb. 12.—President T. J. O'Neill of the Western league [illegible] tonight that, owing to the failure of the directors of the Topeka club to [illegible] regard the sale of their club, the club would be taken from the Topeka association, turned over to J. A. [illegible] of Kansas City and placed in Colorado Springs.

O'Neill said that after the [illegible] of the league had been in session six days awaiting the agreement of the Topeka association to the plan of transferring the Topeka club to [illegible] he had telephoned A. M. Catlin at Topeka tonight, asking him to wire a formal release of their rights to the club under the sale arrangement. This release did not arrive on due time and O'Neill [illegible]

[illegible]

BASEBALL FANS INVITED TO MEET AT 12:30 TODAY

[illegible]

JUDGE PHILIPS GIVES SPLENDID ADDRESS AT WINTER NIGHT CLUB'S OPEN MEETING

Widely Known Jurist Devotes Talk to Lincoln and Big Issues of Present Day

Those who went to hear Judge John [illegible] Philips at the Winter Night club [illegible]

[illegible]

Pleases Big Audience.

[illegible]

(Continued on Page Three.)

NewspaperARCHIVE®

NewspaperARCHIVE®

The Final

(½ PRICE ½) (½ PRICE ½)

Every Winter Suit and Overcoat AT ONE-HALF PRICE

All Sales Strictly Cash
DO NOT WAIT—ACT NOW

Low Prices on all Hats & Caps — D&F CLOTHING CO. — 23 North Tejon St.

SHIP BILL FIGHT SHIFTS FROM THE SENATE TO HOUSE

(Continued From Page One.)

brought in clearing the way for the passage of the measure with the administration amendments. This course would place the compromise before the senate as a house amendment to a bill already passed.

Representative Kitchin said tonight that he had no hope of the administration compromise passing the senate.

"It may have a moral effect upon the senate and the country," he added, "and may strengthen the administration support in the senate."

The Weeks bill to be retained in the proposed composite measure would provide for the establishment of "United States navy mail lines between the United States and South America and between the United States and the countries of Europe." It would authorize the secretary of the navy to employ available naval vessels at his discretion in general mail, freight and passenger business. For the operation of these naval auxiliaries civilians as well as any naval officers who might be available would be employed.

The ship purchase bill to be added to the Weeks measure is the same as agreed upon in the senate caucus. With relation to the purchase of belligerent-owned merchant ships in American harbors, the only limitations would be that in buying vessels during continuance of the European war, "no purchase shall be made in a way which will disturb the present conditions of neutrality."

President Wilson definitely approved of the plan to have ships acquired under the bill pass to the control of the secretary of the navy two years after the conclusion of the European war, at a conference tonight with Chairman Padgett of the house naval affairs committee and Representative Webb. The entire situation was carefully canvassed and the proposal mapped out at the Capitol earlier in the day received the sanction of the president. It was said after the conference that President Wilson was still hopeful that an extra session might be avoided.

Wrangle in Senate.

In the senate Senator Reed precipitated a parliamentary battle by seeking a vote on his resolution to close all debate on the shipping bill with a final vote not later than 5 p. m. February 19. His action came as a complete surprise and a long wrangle followed.

Twice during the debate roll-calls on motions resulted in a tie, 46 to 46, and each time Vice President Marshall broke the deadlock, voting with the administration forces. He sustained Senator Lodge's point of order, however, that Senator Reed's proposal was debatable. Senator Norris then moved to amend Senator Reed's motion by adding his proposed cloture rule that no senator should speak more than three hours on one question. Mr. Norris spoke at length upon it.

The parliamentary results of the [illegible] was to place the [illegible] again without a motion. Senator Norris declined to withdraw his amendment and Senator LaFollette got the floor and began a discussion of his resolution.

LaFollette Pictures War Peril.

"Who can say at what moment the dark curtain that veils so much of the struggle may be swept aside by uncontrolled forces that will fasten upon the peaceful nations and draw the whole world into the vortex of war?" asked Senator LaFollette.

"Great Britain assumes the right to fly our flag in self-protection. We are warned that Germany may not be able to determine whether our flag designates a neutral or an enemy. England from day to day enlarges her list of contraband and imposes conditions and exactions which well nigh paralyze neutral commerce. Germany declares war zones to blockade English ports. [illegible] the highest authorities agree are fundamental to permanent peace. The first, perhaps, is the limitation of armaments and the nationalization of the manufacture of all equipment and supplies used exclusively for military purposes.

[illegible] the prohibition of the exportation of arms and munitions. It is [illegible] that we should encourage [illegible] of arms and ammunition by private capital for profit with organized governments.

Condemns Export of Supplies.

"It were folly to pretend that the mere calling of the proposed peace conference will end hostilities. But it is little short of an international crime for congress to withhold from the president the authority and the necessary appropriation enabling him to act as the occasion shall commend itself to his reported desire to initiate such proceedings as may, in the providence of God, aid in bringing peace to the nations now at war."

Referring to the exportation of munitions of war to belligerents, the senator said:

"The secretary of commerce reports that in the month of November, 1914, American manufacturers shipped to England cartridges valued at $1,231,225—amounting to 50,000,000 rounds. It is estimated that one soldier is killed or wounded for every thousand rounds fired in battle. Hence in one month we shipped to England enough cartridges to kill or wound 50,000 human beings."

BRITISH NOW ARE USING POWERFUL GUNS ON TEUTONS

(Continued From Page One.)

though it was only 40 yards from that which we were holding.

"On the sixth of February most of the enemy's casualties were due to our shell fire. The whole of the area, both behind and immediately in front of the trenches we now hold, was found to be littered with the bodies of hundreds of Germans killed in the various fights since the twenty-fifth of January. Our artillery fire here has obtained such ascendancy that after the assault on that day our troops actually were able to put up barbed wire entanglements in front of their trenches in broad daylight without being fired at by the enemy's infantry. Prisoners captured here were despondent and much shaken.

"The Germans rely very much on the incendiary shell for damaging towns, and in their recent bombardment of Armentieres they made use of projectiles of this type packed with candles composed of celluloid, phosphorus and wax, which material is so inflammable that it will ignite if placed in the sun."

Physique of Soldiers Poor.

The "eye-witness" says that some of the prisoners captured lately have been of comparatively poor physique, and tells of finding in the pocket of a dead German two medical certificates which were accompanied by an application from the soldier's father, asking that the son be relieved from the necessity of going into active service. The official observer also quotes letters which he says were received by soldiers from home and which were found on bodies, complaining of the increase in the cost of living and the scarcity of bread, and stating that even schoolboys were being called into military service.

Reverting to the German attack on Guinchy, January 25, the "eye-witness" says that the Germans pressed on in swarms, being mowed down, but yet in places reaching the British trenches and in others penetrating beyond them.

"But even when our line was broken," he continues, "portions of it continued to resist and our infantry holding them, when assailed from the rear, remained steady, faced about and met the enemy with rifle and bayonet.

"Some of those in the village, who had been engaged in clearing the enemy out of the houses, had got somewhat scattered until of one party 15 remained together when they saw that some of the enemy were established in one of our fire trenches just outside. They at once charged the communication trench, led by their officer, and killed or captured all the Germans, 40 in number."

The "eye-witness" tells of a German officer who, noticing a British officer who was partially buried in a trench, stopped to dig him out and give him brandy despite the fact that he was under fire.

This German afterward was killed by a stray bullet.

Germans Arrest Belgians for Violating Commands

AMSTERDAM (via London), Feb. 12.—The Telegraaf says it learns that 200 young Belgians who obeyed a request of the Germans and reported themselves have been arrested and sent to Germany. Only those of the Belgians whose parents were able to give [illegible] for them were permitted to stay at home.

The newspaper declares that over 95 per cent of the Belgians liable for military duty did not obey the German order and that the Germans now are inflicting high fines on the community in which they are resident and on their parents for alleged disrespect to the order.

The Telegraaf admits that over 1,200 Belgians who attempted to cross the Dutch frontier have been arrested and that 27 have been shot during the last two months while endeavoring to escape. Twenty-five smugglers also have been shot.

NO SESSION OF LA VETA TRIAL ON LINCOLN DAY

PUEBLO, Feb. 12.—There was no session in the La Veta murder case today because of Lincoln's birthday. An all day session is expected tomorrow and it is confidently hoped in official circles that both sides will have waived the jury by tomorrow night and that the taking of testimony may begin Monday morning.

U. S. PROTESTS TO CARRANZA AGAINST EXPELLING SPANIARD

Points Out That Serious Complications May Result From Such Act

WASHINGTON, Feb. 12.—Representations have been sent by the United States government to General Carranza pointing out that serious complications may follow interference with the rights of the diplomatic corps in Mexico City in discharging the official functions.

It is understood no specific reference was made to the case of the Belgian and Spanish ministers, both of whom have been expelled from Mexico by Carranza. The communication which John R. Silliman, personal representative of President Wilson at Mexico City, was instructed to show General Obregon, the commandant there, and transmit likewise to Carranza, was of a general character covering the delicate situation of all the diplomats in the Mexican capital.

Late today the state department was informed by Consul Canada that Jose Caro, the Spanish minister, reached Vera Cruz this afternoon and immediately has gone aboard a Spanish trans-atlantic liner. Protection for him in his journey from Mexico City and Vera Cruz had formally been requested by the United States and he was not disturbed en route. The minister will sail for Havana.

Officials Silent.

While officials were reticent to discuss the communication sent to Carranza, it was understood that in a friendly but firm spirit the Washington government pointed out that it would be to Carranza's interests to accord the diplomats facilities for communication with their government and all the usual courtesies of their positions. No indication was given as to what course the American government would pursue if this was not complied with, but the implication that serious complications might ensue if foreign governments withdrew their diplomatic representatives was said to have been conveyed.

Carranza's representative here gave out the following statement supporting his chief's act in deporting the Spanish minister:

Action Merely Individual

"Deplorable as the incident may be, it should be thoroughly understood that Mr. Carranza as first chief of the Constitutionalist army and in charge of the executive power in Mexico has not in any manner disregarded the customs of international law, nor shown a lack of consideration of the cordial friendship and respect he has for the government of his majesty, Alfonso XIII and the people of Spain. He has acted merely in regard to an individual who has trampled upon the privilege of hospitality during very hazardous moments for the Mexican nation."

Eliseo Arredondo, Carranza's agent, also pointed out that in 1857 President Juarez of Mexico deported the ministers from Spain, Italy and Guatemala for alleged aid given to his enemies and that at the same time the archbishop of Mexico and four other bishops were similarly expelled. He also cited precedents in which the American government had dismissed ministers accredited here whose personal activities had been disapproved.

LINCOLN'S BIRTHDAY OBSERVED BY NATION

Country Pays Homage to Memory of the Great Emancipator

SPRINGFIELD, Ill., Feb. 12.—Jurists, clergymen, educators and politicians gathered here tonight to celebrate Lincoln's birthday in the great president's home town, where the Lincoln residence and law office and the Lincoln state house are public property, and nearly every home has some relic of intimate life. Thousands trudged through the snow to the Lincoln mausoleum and monument at the western edge of the city, which was banked with wreaths. The streets were decorated with flags, marking the way to the state arsenal where the Springfield Commercial club gave its annual Lincoln day banquet, with Gov. Edward F. Dunne as toastmaster.

Rev. John F. Glennon, Catholic archbishop of St. Louis, spoke on "Abraham Lincoln, the Man and the Democrat." Rev. Samuel Fallows, bishop of the Reformed Episcopal church of Chicago, on "Lincoln the Height of America," and Gutzon Borglum, the sculptor, whose fame was achieved in Utah, Idaho and California, on "The Beautiful Lincoln and His Place in Art."

John W. Bunn, Dr. William Jayne and Dr. George Pasfield, all of Springfield, and all personal friends of Lincoln, sat at the speaker's table.

Archbishop Glennon, mentioning the European war, declared that humanity of our day is not [illegible] the broader, brighter vision of international peace, dreamed of by Abraham Lincoln.

Banquet in Denver.

DENVER, Feb. 12.—Prominent Republicans and many Progressives were guests at a Lincoln day banquet here tonight. Governor Carlson, who was to have been one of the speakers, was prevented by illness from attending. His subject was read by the toastmaster. [illegible] Stevens, city attorney of Denver, delivered the principal address.

Memorial Cornerstone Laid.

WASHINGTON, Feb. 12.—The cornerstone of the $2,000,000 Lincoln memorial structure was laid here today without ceremonies. Former Senator Blackburn of Kentucky, the resident member of the Lincoln memorial commission, was in charge. In the cornerstone were laid a copper box containing a history, [illegible] by [illegible], Robert T. Lincoln, and other historical data.

Wulff's Removal Sale Continues

The Great Sale has been a grand success. It helps Wulff to move and it saves the people at least 25% on Shoe prices. Visit the store today, as Special inducements are offered.

We have 315 pairs of Women's Shoes, in tan, black, patent, mostly small sizes, $4.00 kinds, now to close-out..... **$1.98**

246 pairs of Women's Patent Kid, Cloth Top and Dull Vamp Cloth Top, $3 and $3.50 Shoes at..... **$2.35**

640 pairs fine Patent Kid, Gunmetal and Vici, Cloth or Kid top, Button or Lace, $3.50 Shoes, on sale..... **$2.65**

960 pairs of $4 Shoes for Women, patent, tan Russia, dull calf and kid, cloth or leather tops, button or lace; all now..... **$2.98**

650 pairs of $4.50 Shoes, in all the latest combinations of colored tops and best values. Your choice of any $4.50 Shoe at..... **$3.35**

465 pairs of $5 Shoes, and all go into the sale at the uniform discount of Twenty-five per cent. The best shoes made, and now only..... **$3.75**

325 pairs Men's Box Calf, Gunmetal Calf, Patent and Kid Shoes, button and lace; were $3.50 and $4; now..... **$2.65**

460 pairs of Men's $4 Shoes, in dull calf, tan calf, patent and kid, now in the Removal Sale at..... **$2.98**

All our $4.50 Shoes, about 600 pairs, for Men, in the best makes, "Barry," "Bates," etc.; all leathers; now going at..... **$3.35**

All $5 Shoes for Men, over 1000 pairs, in tan, black, patent, etc. Button and lace, in the Removal Sale at..... **$3.75**

274 pairs of Men's "Stetson," "Barry" and "Smith" hand-made Shoes, all $6 values; now in the Big Sale..... **$4.45**

Over 500 pairs of Men's Calf, Button and Lace Shoes, that sell usually at $3.00 and $3.50, now going at..... **$2.35**

¼ OFF ALL GIRLS' SHOES | **WULFF SHOE CO.** | ¼ OFF ALL BOYS' SHOES

M'CORMICK PLEDGES PROGRESSIVE PARTY TO G. O. P. NEXT YEAR

Scores Wilson Administration, Saying Root Should Now Have Bryan's Place

QUINCY, Ill., Feb. 12.—Pledging that the Progressives would not fail the Republican party in 1916 if the Republicans did not fail the Progressives, Medill McCormick, former head of the Progressive party in Illinois, delivered the annual Lincoln day address to the Kickapoo club here tonight.

He declared that the Republican party held out the greatest hope of the Progressives, but insisted it must be the party of progress and added that if the Republicans failed, Democracy would win the greater portion of the 4,000,000 Progressive votes cast in 1912.

He declared that the Republican party insures the following propositions:

National child labor laws.

Regulation of the nation's large incomes.

A fair and universal tariff.

Discussing the administration's foreign policy, Mr. McCormick expressed the belief that the country would be better off if Elihu Root instead of Mr. Bryan were secretary of state.

Criticises Mexican Policy.

He said in part: "We need not pause too long to consider Mr. Bryan. But all of us, I venture, during the last few months have given more thought to our foreign relations than we have in as many years before. I have not been anxious that we should engage in the pacification of Mexico. I will not even argue the case for or against intervention—though intervene we did. The administration declined to recognize General Huerta who by bloodshed seized the control of government. It preferred Generals Villa and Carranza, who, by bloodshed, first rid Mexico of Huerta and his friends and again by bloodshed are now trying each to rid it of the other. It was positive intervention again when we spent the lives of a score of marines and 10 score Mexicans to take Vera Cruz, and after Huerta fled it was intervention for the third time when we removed ourselves from Vera Cruz in the interest of General Carranza.

"I have heard Democrats say that, although the Mexican policy of the administration had been confused, still, our policy toward bloody Europe is plain and has met with public approbation. I say that no American administration would or could jeopardize our neutrality, but that we could look forward with greater assurance of an earlier termination of this war; to a more equitable settlement at its end; to a part played by our government of which we would be more proud if Elihu Root were in the state department rather than William Jennings Bryan."

AMERICAN STEAMER IS SUNK IN TURKISH PORT

WASHINGTON, Feb. 12.—Ambassador Morgenthau reported from Constantinople today that the steamer [illegible], partly American owned, [illegible] sunk in the harbor of [illegible], Turkey, during the Russian bombardment of that port. He said he would forward a full report of the incident later.

[illegible] known whether the steamer [illegible] Greek or American flag, [illegible] was not under American [illegible]. She was owned by the Greek [illegible] company, a concern incorporated in the state of Maine and [illegible] a majority of the stock is [illegible] to be held by Greeks who [illegible] naturalized Americans.

If [illegible] formal notice of bombardment was given, the state department probably will be asked to present a claim for damages for American property, [illegible] if the vessel flew the Greek flag, negotiations probably would be [illegible] by Greece.

[illegible] Druggists refund money if PAZO OINTMENT fails to cure Itching, Blind, Bleeding or Protruding Piles. First application gives relief. 50c.

GERMANS BEATEN BACK FROM EAST PRUSSIA AGAIN

(Continued From Page One.)

Russian general staff was made public tonight.

"On the front between the Niemen and the Lower Vistula separate actions have taken place at five points—west of Marggrabowa; near Lycks; midway between Ostrolenko and Myszyniec; west of Myszniec and in the region of Sierpec.

"On the left bank of the Vistula nothing has occurred except a cannonade, in which our artillery has maintained a very effective fire.

"In the Carpathians, we have repulsed attacks on the enemy in the region of Svidnik, near Wyszkow, and Porogui, in the vicinity of Rostoka, near the Bukowina frontier.

"At daybreak February 11 the Germans once more suffered enormous losses near Hill No. 992, in the neighborhood of Koziouwka, where they made two attacks without success.

"In the region of Lutoviska and Ravadok our troops captured a portion of the enemy's trenches, taking 500 prisoners and three machine guns."

Austrian Statement

VIENNA, Feb. 12.—The following official communication was issued tonight:

"The situation in Russian Poland and western Galicia is unchanged.

"The battle continues in the Carpathians, where, despite Russian reinforcements coming from all directions, we have progressed slowly.

"The operations in Bukowina have been successful. Our columns are advancing in the valley and the Sereth river has been reached."

French Statement

PARIS, Feb. 12.—The official communication issued by the war office tonight follows:

"Rather lively artillery actions have taken place in Belgium and Champagne. In the Argonne between Fontaine Madame and the fortifications of Marie Therese the activity of the enemy has been manifested only by the explosion of mines and the throwing of bombs, to which we have replied. The infantry made no sorties from the trenches.

"In Lorraine we have repelled a German attack near Arracourt.

"In the Vosges our light infantry captured Hill No. 937 about 300 meters northwest of the Sudemme farm, in the region of Hartmann-Weilerkopf.

"This brilliant feat was accomplished in a violent snow storm. Our troops suffered only minor losses."

CAPABLANCA BEATS FRANK MARSHALL'S CHESS RECORD

Cuban Scores 48 Wins Against 65 Opponents; Twelve Draws and Five Losses

NEW YORK, Feb. 12.—Playing against 54 chess opponents at 65 boards in Brooklyn today, Jose R. Capablanca, the Cuban champion, made a score of 48 wins, 12 drawn games and five losses, and thus established a new American record for simultaneous chess. Capablanca's feat surpassed the previous record held by Frank J. Marshall, United States champion, who played 57 games at Pittsburg in 1882.

Capablanca's performance was accomplished in [illegible] hours of continuous playing.

Capablanca defeated all of the women chess players who were numbered among his opponents.

IOWA GETS READY TO ENTER DRY COLUMN

Both Constitutional and Statutory Prohibition Now Practically Assured

DES MOINES, Feb. 12.—Antisaloon forces in the Iowa general assembly today took decisive steps toward placing Iowa in the ranks of the prohibition states. The senate, at the morning session, by an overwhelming vote of 39 to 10, agreed to submit to the people a constitutional amendment providing for statewide prohibition. Flushed with this success, the "dry" leaders this afternoon turned their attention to the proposed repeal of the Iowa mulct law and won again, although by a reduced majority.

The purpose of this afternoon's action was, in case the house acquiesces and the governor signs both bills, to put the state under statutory prohibition pending the submission to the voters of the constitutional prohibition amendment. "Dry" leaders tonight claimed that there was little doubt of the favorable action of the house, when the bills will come up for consideration next week.

The mulct law repeal bill was amended in the senate this afternoon to make it effective January 1, 1916. The original measure under the law would have become effective July 1. The general assembly in 1884 passed a prohibition law which the mulct law, now in force, superseded.

House Favors Measure.

Hardly had the senate settled the mulct law in question when the subcommittee reported in favor of the passage of the measure to its superior body.

The present so-called mulct law, which the senate by its action today agreed to repeal, was passed by the legislature in 1894, after 10 years of statutory prohibition. It provides conditions under which persons who manufacture or sell liquors shall not be liable to the penalties fixed in the prohibition law.

The most important feature is that at least 50 per cent of the qualified voters in a given community must sign petitions of consent before the penalties of the prohibition statute can be escaped by those engaging in the business. In certain counties and smaller cities the percentage of those who consent must be larger.

In addition, the mulct law prescribes regulations, such as early closing hours, single exits in saloons and restrictions under which manufacturers may operate. The last legislature changed the closing hour of saloons from 10 o'clock at night to 9 o'clock and provided conditions under which municipal permits to operate must be obtained.

SUGAR REFINERIES REFUSE PLANS OF BEET GROWERS

DENVER, Feb. 12.—The conference of the Interstate Farmers' association adjourned today after a three-day conference without reaching an agreement with the sugar manufacturers on the price to be paid for beets this year. The delegates submitted two propositions to the sugar companies, neither of which has been accepted. The first asked a flat increase of 50 cents a ton over the price paid last year. The second asked that the beet growers be paid on a profit-sharing basis computed upon the price received by the manufacturers for sugar.

OLDEST CIVIL WAR VET IS BURIED IN LONDON

LONDON, Feb. 12.—Edward Monroe, 106, said to be the oldest veteran of the American Civil war, was buried in London today.

It was during a golf game in Scotland. The first player who drove off was very bow-legged. The second player, unmindful that his opponent was directly in front of him, struck the ball and it whizzed between his opponent's legs. "Hoot, mon," said the bow-legged one in anger, "that's no golf!" "Aweel," said his opponent complacently, "of 'tis nae golf 'tis guid croquet."

We Must Move Very Soon

And prices we put on the goods will make them move quick. Just come and see for yourself.

Underwear and Top Shirts, 50c and 65c values, for 35c and..... 40c
$1.00 and $1.50 values for..... 65c

OUR CLOTHING DEPARTMENT

So impresesive are the values that it will require little or no examination to be convinced about the bargains.

$1.50 Pants for	95c
$2.50 and $3.00 values for	$1.75
$4.50 and $5.00 values for	$3.25
$10.00 Suits for	$6.00
$12.50 and $15.00 values for	$[illegible].50
$18.00 and $20.00 Suits for	$14.00

Overcoats down to less than manufacturers' cost.

Fur lined $25.00 values for	$15.00
$22.00 Fur Coats for	$12.50
Sheepskin lined Coats, $5.50 values, for	$3.50
$10.00 Overcoats for	$6.25
$15.00 and $18.00 Overcoats for	$9.00
$1.00 grade Overalls for	75c
65c grade Overalls for	40c

150 Unredeemed Overcoats, in good condition; when new were sold from $15.00 to $25.00, for $3.00 and $5.00.

In the Jewelry Department we offer great inducements and we guarantee satisfaction on every line.

M. K. MYERS

17-29 E. HUERFANO ST. — 10-25 S. TEJON ST.

NEWSPAPERARCHIVE® NEWSPAPERARCHIVE®

75c Neckwear 49c

Gorton's

Correct Dress for Men

11 S. TEJON ST.

50c Wool Hose 39c

The Big Retiring From Business Sale has proven

beyond any doubt that we are offering better values than has ever before been attempted.

We'll admit we have been somewhat handicapped in giving the service we would like to during the week, but for Saturday new stocks have been brought out and new salesmen added to the force to give all prompt attention.

$16.50 Now for Suits and Overcoats, including Adler-Rochester $25.00 and $30.00 values.

THE SUITS

Represent weights that are just right for now and early spring.

THE OVERCOATS

Are for every occasion. Dress Coats, Balmacaans, Gaberdines, Convertible Collars, etc.

Hats

In our showing of Hats you'll find the new high crowned derbies and soft styles. And you get them for almost a song.

$3.00 Hats,	$3.50 Hats,	$4.00 Hats,	$5.00 Hats,
$1.95	**$2.35**	**$2.65**	**$3.45**

Shirts $1.25

In this showing of Shirts you'll find all our $2.00 values, and a good many at $2.50.

Underwear

Now is the time to buy your next winter's Underwear at next-to-nothing prices.

MINE GUARD SHOT BY BUTTE UNION LEADER

Tragedy Accomplished in Cold-blooded Plot Like the Rosenthal Killing.

BUTTE, Mont., Feb. 12.—Under circumstances which the police say recall those attending the murder of the gambler Rosenthal in New York, Thomas Monroe, a mine guard, was shot and fatally wounded on the street here tonight by Harry Robinson, mine worker and Industrial Worker of the World leader.

According to the police, an automobile alleged to be the property of H. Lowndes Maury, a Socialist and former city attorney, drove up to the corner where Monroe was standing.

Four men alighted from the machine. One of them, Robinson, walked up to to Monroe and asked if he was "Tom Monroe." Upon receiving an affirmative answer, Robinson, it is said, began firing.

John Doran, former provisional president of the Butte Mine Workers union, who took office when Michael McDonald fled upon the arrival of the troops at Butte, also, the police assert, was in the automobile. The identity of the other two occupants of the car is not known.

The automobile had been traversing the streets of the city bearing a banner to the effect that Maury would address a meeting of the unemployed tonight. Maury was the lawyer who appeared for all the Mine Workers rounded up by the militia during the administration of martial law in Butte last summer.

Policeman Watches Fray.

Ivan Lincoln, the policeman on duty where Monroe was shot, was summarily removed from the force by Provost Marshal Frank Conley during the martial law period for remarks reflecting upon the governor's action in ordering the troops to Butte. After the departure of the troops Lincoln was reinstated.

According to witnesses, Robinson placed his revolver against Monroe's body and began firing. At the second shot Monroe fell. The policeman had his hand on Robinson's shoulder when he fired three more shots at the prostrate body.

At the police station here Robinson asserted that Monroe had sought to shoot him. A pistol fell from Monroe's pocket as he dropped to the pavement.

Robinson figured conspicuously in the recent mine workers' troubles here. Not long ago, at a meeting of unemployed miners, Robinson announced that he would be found inside of four walls before he would be "forced to leave Butte."

Monroe is employed by the Anaconda Mining and Smelting company.

Late tonight Monroe made to the county attorney what was believed to be a dying statement. He said Robinson was a stranger to him and that when Robinson approached him he asked if he was "Tom Monroe." Monroe said he answered "Yes," and that Robinson then began to shoot.

Monroe admitted that he had a gun in his pocket, but said he had no chance to use it.

He asserted that he had been threatened by the "Butte mine workers' branch" a number of times and that mine watchmen had warned him he was to be shot.

Special Reduction on **Sweater Coats and Mackinaws**

$3.50 Sweater today	$2.85
$3.00 Sweater today	$2.45
$2.00 Sweater today	$1.35
$7.00 Mackinaw today	$1.50
$6.00 Mackinaw today	$4.00

At the

Kranz Stores

108-110 E. Huerfano St. New Stratton Building.

The Stores Worth Knowing, Where Union Label Goods Are Handled.

EDW. FINN, Mgr.

CHARGES JUDGE WITH FATHER'S REMOVAL

Case Against Judge Dayton at Parkersburg, W. Va., Is Begun

PARKERSBURG, W. Va., Feb. 12.—The congressional sub-committee investigating the impeachment charges against Federal Judge A. G. Dayton of the northern district of West Virginia opened its hearing here today and heard six witnesses.

Miss Lillie Jackson, daughter of Judge John J. Jackson, Judge Dayton's predecessor, testified she had "strong suspicions" that Judge Dayton had something to do with her father's removal from office in 1905. She understood, she said, that former President Theodore Roosevelt had hired detectives to investigate her father's acts. Miss Jackson swore that her father told her there was "something underhanded" in his removal. She testified further that Judge Dayton failed to attend her father's funeral and to express regret. Judge Dayton denied this.

Former President Roosevelt's name was again brought in when counsel for the petitioners asked Reese Blizzard, United States district attorney under Judges Jackson and Dayton, if Hugh Bond, former general counsel for the Baltimore & Ohio railroad, had not conferred with President Roosevelt concerning the impeachment of Judge Jackson.

Denies Knowledge of Affair.

Attorney Blizzard denied knowledge of such a conference and said he did not know of any intrigue against Judge Jackson. The witness declared that he felt President Roosevelt appointed Judge Dayton to the vacancy because of their close acquaintance. He testified he had advised both United States senators from West Virginia not to make any recommendations for the judgeships, as he felt the president had made up his mind as to whom he would select.

The committee, composed of Representatives McGillicuddy of Maine, Danforth of New York and Gard of Ohio, also heard former Judge J. G. McClure, Attorney William Beard and former Deputy United States Marshals A. T. Barrett and Hall Rapp. Rapp testified that in a damage case against the Baltimore & Ohio Railroad company in which a large verdict was returned Judge Dayton declared "it takes 12 to decide this case" and added that unless $2,000 were taken from the verdict he would set it aside. On cross-examination, Rapp said he was not sure whether the judge's statement came before or after a motion by counsel to set aside the verdict.

The Hemenway Grocery Co.

PHONE 37 — 115 S. TEJON
PHONE 451 — 1201 N. WEBER

Meat Market Specials

Extra Fancy Dry Picked Turkeys, lb.	25c
Fancy Home Dressed Hens, lb.	20c
Fancy Home Dressed Roasting Chickens, lb.	22c
Some Fancy Broilers, per lb.	30c
Fresh Trimmed Pork Shoulders, (whole), lb.	12½c
Fresh Pork Loin Chops or Roast, lb.	15c
Extra Select Fresh Oysters, per quart	60c
Fresh Pork Spare Ribs, 2 lbs. for	25c
Fresh Chine Bones, per lb.	5c
Fresh Cleaned Pigs' Feet, six for	25c
Fresh Pork Hearts, two for	15c
For Boiling — Nice Ham Hocks (smoked), lb.	15c
Pure Pork Sausage (our own make), lb.	20c
Green Ground Bone for Chickens, 6 lbs.	25c
Smoked Picnic Hams (home cured), lb.	15c
Fancy, Fresh Young Mutton Shoulders, lb.	10c
Fresh Veal Stew, per lb.	12½c
Spiced Raw Corned Beef, lb.	12½c-15c
Fresh Beef Tongues, per lb.	20c
Fresh Beef Brains, per set	10c

Special Fresh Vegetables and Fruit

Extra Fine Fresh Spinach, 3 lbs.	25c
Paschal Celery, Fancy Stock, stalk	5c
Extra Nice White Cauliflower, 2 lbs.	25c
Brussel Sprouts (Good Stock), 2 lbs.	25c
Fancy Head Lettuce, 10c, 3 heads	25c
Fancy Hothouse Leaf Lettuce, head	5c
Extra Fine, Ripe Hubbard Squash, lb.	4c
New California Bunch Beets, 1 bunch	10c
California Sweet Potatoes, lb.	5c
Fresh Oyster Plant, per bunch	5c
Fresh Florida Ripe Tomatoes, lb.	25c
Fresh Florida Ripe Tomatoes, 6 lb. basket	$1.10
Fresh Rhubarb, 2 lbs.	25c
California Navel Oranges, dozen	15c to 50c
Fine, Solid Red Cranberries, 3 qts.	25c
Nice, Ripe Bananas, per dozen	30c
Florida Grapefruit, each	6¼c, 8⅓c and 10c
Large size Lemons, per dozen	25c
Florida Grapefruit, box, $3.50; ½ box	$1.75
California Navel Oranges, box, $3.50; ½ box	$1.75

On the Bargain Counter

4 lbs. New Season Italian Chestnuts	25c
6 lbs. New Season Black Walnuts	25c
5 lbs. Unpolished Pecan Nuts	00c
5 lbs. Imported English Walnuts	90c
4 5c pieces Tar Soap	10c
1 lb. can Blanke's Coffee Compound	20c
1 25-oz. can O. K. Baking Powder	15c
4 lbs. White or Yellow Popcorn	25c
Strictly Fresh Local Eggs, dozen	30c
5-lb. lots Spanish Raw Shelled Peanuts	60c
5-lb. can (net weight) Van Houten's Cocoa	$3.50
10-lb. bag Batavia Buckwheat Flour	55c
Santos Coffee (roasted in city), per lb.	25c
Big Value Navel Oranges, per dozen	15c
10-lb. can Home Rendered Leaf Lard	$1.50
10-lb. can Lard Compound	$1.00
10-lb. can Snowdrift	$1.25
80-oz. can Calumet Baking Powder	$1.00

FANNY CROSBY, NOTED HYMN WRITER, DIES AT BRIDGEPORT, CONN.

BRIDGEPORT, Conn., Feb. 12.—Fanny Crosby, well known hymn writer, died today at her home in her ninety-fifth year.

Miss Crosby's health had been failing for some time. Shortly before the end came she became unconscious and remained so until death. At her bedside were her niece, Mrs. Henry Booth, and other members of the family with whom she long had made her home.

In spite of feeble health Miss Crosby continued writing hymns up to a short time before her death.

SUFFRAGE TO BE VOTED ON IN IOWA IN 1916

Leaders Confident of Success; Action of State Legislature Comes as a Great Surprise

DES MOINES, Ia., Feb. 12.—Less than 20 minutes were required this afternoon for the Iowa senate to adopt a resolution submitting to the voters of the state at the general election in 1916 a constitutional amendment providing for women's suffrage. The vote was 38 to 11. There was no discussion.

Immediately after the close of the prohibition contest Senator Allen moved the adoption of the committee report favoring the passage of the measure. He had contemplated asking that the resolution be made a special order for some day next week but the approval of the senate that the report of the committee be received convinced him that the psychological moment had arrived and he moved the adoption of the resolution.

Under the rule, the measure will go to the house tomorrow and lay over for a day, after which it probably will be made a special order for some day next week. The suffragist leaders tonight were confident of a large majority in the house. Today's action in the senate, however, was so unexpected that few of them were present in the senate chamber.

The resolution submitting the suffrage question to the voters was adopted in the Thirty-fifth general assembly two years ago.

HALF OF NEGRO POPULATION OF GALLUP, N. M., LEAVE

GALLUP, N. M., Feb. 12.—About one-half of the negro population has departed since the appearance of placards warning them to leave. Others remain, defying the order. No violence has occurred.

Sheriff R. O. Roberts this afternoon was directed by Governor McDonald, in a telegram, to enforce laws strictly. The governor received a telegram from the National Association for the Advancement of Colored People of Albuquerque, urging him to "take immediate action for the protection of the innocent colored people of Gallup."

Splendid for Rheumatism.

"I think Chamberlain's Liniment is just splendid for rheumatism," writes Mrs. Dunbaugh, Eldridge, N. Y. "It has been used by myself and other members of my family time and time again during the past six years and has always given the best of satisfaction." The quick relief from pain, which Chamberlain's Liniment affords is alone worth many times the cost. Obtainable everywhere. Adv.

MICHIGAN REPUBLICANS ASK PROTECTIVE TARIFF

GRAND RAPIDS, Mich., Feb. 12.—The Republican state convention met here today and adopted a platform calling for the [illegible] of a [illegible] protective tariff law, attacking the [illegible] and an [illegible] resolutions were adopted, charging the Democratic tariff policy with the present cost of living and the lack of employment.

Sectional Book [illegible]

OUTWEST PRINTING & STATIONERY CO.

JUDGE PHILIPS GIVES LINCOLN DAY ADDRESS

(Continued From Page One.)

statesmanship, the undying devotion of Abraham Lincoln.

Lincoln Never Turned Back.

"Lincoln was so many sided in mental and moral makeup as to invite divergent views as to his character," the jurist continued. "To some he was a riddle; to some an enigma; to some a creature of opportunities; to some a creature of circumstances; but to a plain man like myself he was rarely gifted and prepared in youth to meet the great questions which faced him later in life. He had the rugged common sense, the keen acumen, the foresight, the sympathies, the morals to enable him to meet the crises. He never turned back; he always marched forward.

"I never liked the analysis of Lincoln's character made by one close to him personally and in public life—'that his reason dominated every other faculty of mind.' That affixes too much of the Napoleonic quality to him. His heart and head were in sympathy.

"To what height of sublimity did he rise in his first inaugural address. Standing there before that great pulsing throng, on the one side his partisans and friends, urging belligerent defiance; on the other, the hotspurs of the south, he stood calm and serene and delivered, together with his memorable words. No orator ever made a more effective appeal to patriotism.

"The address of Edward Everett at the dedication of the Gettysburg field was a model of oratory, but it bears the chilled breath of painstaking thought. The ten simple words of Lincoln were full of life, dramatic. And they are by-words today. Senators admire them, children memorize them, men love them. Why? They sink into the heart."

Malice to None, Charity to All.

Judge Philips spoke of Lincoln's last interview with his two great captains when he uttered the words, "Malice to none, charity to all." General Sherman, he said, truly endeavored to carry out the order literally when he gave the conditions of the surrender of the south, continuing, "And but for the fact that the assassin's bullet sent Lincoln to his death, the 10 years following the surrender would have been spared. Stanton, in common with the people, not for revenge, repudiated Sherman's authority."

Then the Missourian turned to the constitution, law, rights of the people and to the troublesome modern [illegible].

"No man better understood than Lincoln the origin and meaning of our constitution," he said in turning to that subject. Judge Philips took up freedom. "All men are born equal"—saying there are two freedoms—the wrong freedom, that gives a man the right to do what he will, and the right freedom that gives a man the right to do what he ought to do. He emphasized [illegible] showing how the people [illegible] the [illegible] as the permanent freedom of all and not the few.

"When people under the banner of socialism or the red flag of anarchy say what is the law, what is to be observed and what is to be disregarded, they are trying to make the people admit a law for which they will be damned," he declared. "Republican [illegible] can alter or turn around the constitution, but only as prescribed by the constitution they made as the supreme law. The people, if they wish, can make the constitution a monarchy or a despotism or if they be foolish enough may erect the hell of anarchy. But they must obey the government enforcing the constitution as it is.

People's Greatest Enemy.

"The greatest enemy of the common people (and we are all common people) is the man who tries to breed distrust of officials, for that breeds distrust of law. The life of the people is in danger when the foundation of the law is [illegible]. The law is not the people and the people are not the law, but the law is the foundation of the [illegible] that governs the people."

Judge Philips read an excerpt of a speech made by Lincoln in Springfield, Ill., in 1837 on the perpetuation of the [illegible] form of government. [illegible] the laws [illegible] was the [illegible].

"There are some fads we could do well to get rid of," said the Missourian. [illegible] like death, in [illegible] in all seasons. Public disorder is his opportunity. [illegible] society. [illegible] government. [illegible] that constitutions both state and national are worn out [illegible] [illegible] the Ten Commandments revised to conform to modern times."

Then the jurist went into a graphic description of the various types of demagogues—the shyster, who wants [illegible] the muckraker of the yellow magazines, who attacks and besmirches the judiciary; the politician-owner of the yellow newspaper.

"Why, it's come so that unless a public speaker advances theories of modernism and radicalism in government he is a back number," Judge Philips said.

"Some people spend too much time looking into a looking glass instead of trying to see themselves as others see them," was a pointed shot.

"After this passion for notoriety [illegible] passing fad has [illegible] the country [illegible] and [illegible] has expended its energy, however [illegible] society [illegible] [illegible] will live on forever to preserve the world," he concluded.

Judge Philips illustrated many of his points with good stories cleverly told, and frequently carried his argument [illegible] doing.

Judge H. G. Lunt presided at the meeting.

Y. M. C. A. STAR COURSE

Mills, the impersonator, the Burns, Feb. 16. Tickets 50c, 75c, $1.00. Adv.

AUCTION

$5,000 WORTH OF DRY GOODS, FURNISHING GOODS, AND BLANKETS

To be sold at auction, commencing Friday, Feb. 12, 1915, and continuing until sold. Auction at 2:30 and 7:30 p. m. every day. Store open all day. Fixtures and safe for sale. Come one, come all. Nothing reserved.

208½ N. Tejon. — COL. DIBB, Auctioneer.

It Helps Our Girls

When you send us your bundle either Thursday afternoon or Friday forenoon. It takes the rush from the first of the week and allows the girls to have more hours to their credit the last of the week. Work received Thursday p. m. and Friday a. m. is returned Saturday p. m.

The Pearl Laundry

The Laundry That Uses Ivory Soap

329-331 N. TEJON ST.

PHONES M. 1085-1086

We Give Dunlap Pony Coupons.

GLASSES NEEDING

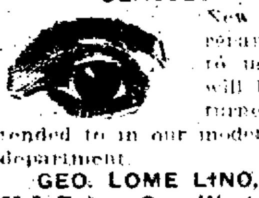

New lenses or other repairs may be sent to us by mail, and will be promptly returned. They are attended to in our modern lens grinding department.

GEO. LOME LINO, Optometrist

20 S. Tejon. Over Woolworth's 10c Store.

Shrapnel Wounds With Infection Are Cause Most Deaths

NEW YORK, Feb. 12.—Shrapnel, causing infection, makes the most troublesome wounds of the present war, but bayonet wounds are the most deadly, according to Prof. Walton Martin of the department of surgery of Columbia university, who recently was engaged in the American hospital in Paris and who was a speaker today at the alumni day exercises at Columbia. The number of soldiers wounded by bayonets who reach the hospitals is very small, the surgeons said, and from his experience behind the British and French trenches he was convinced that few men thus wounded ever left the trenches alive.

Fragments of uniforms, splinters of wood and stone, and chunks of soil were probed out of the wounds of soldiers felled by shrapnel, Dr. Martin said. "The great danger is from infection," he continued. "Shrapnel makes a big wound going in and a big wound coming out."

Out of 100 cases under his charge, 82 wounds were caused by shrapnel and every one of these was infected. Of those due to rifle bullets one-fifth were clean and the infection in the others was milder than that made by shrapnel. In the 100 cases there was only one bayonet wound.

One lesson taught by this war, he stated, is the necessity for a large base hospital behind the fighting lines, as the fatality list increases according to the distance the wounded have to be taken. A deplorable circumstance in this connection, he added, was that the wounded can be taken out of the trenches only at night.

BRITISH NOTE EXHAUSTIVE REPLY TO UNITED STATES

Will Require Some Time to Decipher Message for Consideration of Authorities.

WASHINGTON, Feb. 12.—Transmission of the first installment of Great Britain's supplementary note in answer to the American protest against interference with neutral shipping by the British fleet was completed today and the state department's cable experts began deciphering it. About 3,000 code words have been received and as it is understood that twice as much more is to come, it probably will be two or three days before the communication is ready for consideration by Secretary Bryan.

Beyond the fact that this supplementary note is generally an expansion of the arguments briefly set out in the explanatory British note January 10, little is known here of its contents. It is understood, however, that among the new matters introduced is the recent German decree expropriating the grain supply of the empire. In the preliminary note, the British government admitted that foodstuffs should not be detained and put into a prize court without presumption that they were intended for the armed forces of the enemy or the enemy government. But it was also stated that the British could not give an unlimited and unconditional undertaking in view of what was termed Germany's departure from accepted rules of civilization.

The great length of the communication is accounted for by the mass of statistics embodied in it bearing on the difference between normal and war times trade by neutral countries in such raw material as copper and commodities which might be of use to the military forces of a belligerent.

One of the principal arguments set out in the note is understood to be in support of the British government to take suspected ships into port for inspection to determine the nature of their cargoes.

HENRY LANE WILSON SCORES POLICY OF U. S. IN MEXICO

Indianapolis, Feb. 12.—Henry Lane Wilson, former ambassador to Mexico, speaking here tonight before the Columbia club, said:

"There will be no hope for Mexico until either the present administration reverses its policy in entirety or unless a new administration, committed to less uplift but more genuine practical advice and assistance in the way of intelligent evolution, comes into power."

Mr. Wilson said it was not his purpose to question the intentions or patriotism of the president, but the performance of the administration.

CORN PRODUCTS COMPANY CONTROLLED THE INDUSTRY

CHICAGO, Feb. 12.—Harold Hughes of the Union Starch Refining company of Edinburg, Ind., testifying today at the government hearing in connection with the suit against the Corn Products Refining company under the Sherman law, said that his company could not make any profits because of the low prices fixed by the defendant.

H. R. Eagle, superintendent of the syrup department of a wholesale grocery company of Chicago, testified that the price set on table syrup by the Corn Products company had become the standard price and that it was impossible for the same grade to bring more. Private brands offered by his company were almost unsaleable, as by advertising the product of the Corn Products company had become standard.

Mr. Eagle said that the Corn Products company had also made the jobbers handle outside orders and told retailers to demand larger rebates on syrup from the jobbers.

FEDERAL MEDIATORS LEAVE THE OHIO STRIKE FIELD

CLEVELAND, Feb. 12.—Hywel Davies and Israel J. Keefe, federal conciliators appointed to bring about a settlement of the strike of 15,000 coal miners in the eastern Ohio fields, left tonight for Washington to make their report to Secretary Wilson of the department of labor. Operators declared that the conferences of the past day or two had brought about no hope for a settlement of the strike, which has raged since last April.

JAMES CREELMAN DIES

BERLIN (via London), Feb. 12.—James Creelman, the American journalist, died here today. Mr. Creelman underwent an operation in a sanatorium here two days ago for Bright's disease.

143 CASES OF TYPHUS FEVER IN AUSTRIA

VENICE, Feb. 12 (via London).—An official Austrian report shows that there were 143 cases of typhus fever in Austria during the first week of February.

It is reported that smallpox is [illegible] and that despite the efforts of the authorities less than one-fifth of the population is vaccinated.

NewspaperARCHIVE®

NewspaperARCHIVE®

COLORADO SPRINGS GAZETTE

Published every day in the year at The Gazette Building by the
COLORADO SPRINGS GAZETTE CO.

CLARENCE P. DODGE — President
CHARLES T. WILLER — Editor
M. A. EGE — Business Manager

Entered at the Colorado Springs postoffice for transmission through the mails as second-class matter.

TELEPHONE MAIN 215

SUBSCRIPTION RATES IN ADVANCE:
ONE MONTH DAILY AND SUNDAY ... 60c
ONE YEAR DAILY AND SUNDAY ... $7.00
ONE YEAR SUNDAY ONLY ... $2.00
ONE YEAR WEEKLY ... $1.00

ADVERTISING RATES ON APPLICATION

The Gazette is the only newspaper in Colorado Springs which receives the full report of the Associated Press every day of the week.

Advertising Representatives.
JOHN M. BRANHAM COMPANY
New York ... Brunswick Building
Chicago ... Mallers Building
St. Louis ... Chemical Building

SATURDAY, FEBRUARY 13, 1915.

FARM DEVELOPMENT AT HOME

WHOEVER in these troublous times looks about him for an incentive to good cheer and hopefulness can find solid satisfaction in a contemplation of farming conditions near Colorado Springs. Not only in El Paso County but in the adjacent counties and out to the Kansas line, including Elbert, Lincoln, Kit Carson and Cheyenne, the embryo industry is fairly booming.

Recently County Agent Lauck made a report on his work for the year 1914. The number of miles he traveled in pursuit of his duties is not altogether important, but it is interesting to note that he covered 13,323 miles in his automobile, and an additional 2,823 miles by rail. More significant is the fact that he gave thoroughly practical help to the farmers. He gave them common sense advice which they can readily understand and are more than willing to follow.

Time enough has passed to prove to them that heeding his instructions means added yields per acre of oats and corn, milo and kaffir corn, potatoes and peanuts. He has shown them how to convert the products of their fields into cash by feeding their cows and selling butter and cream. Mr. Lauck is still preaching the gospel of the silo, and it is pleasant to see that during the year he persuaded fifteen more farmers to install this cheap and effective wealth producer.

* * * * *

Now comes Congress with a new law for the extension of further governmental aid to the farmer, and Colorado will receive its share of the benefits. Ten thousand dollars a year will be given each state of the Union for the further conduct of the approved methods of aiding and instructing the farmer in his work and contributing to the attractiveness of country life. The law further provides for additional contribution—provided the state matches them dollar for dollar. For instance, if the Colorado legislature will appropriate an equal sum for this work the government will allot to us $4,795 in addition to the $10,000 which is given outright. This conditional grant of funds is arranged on a sliding scale, increasing yearly, so that by by 1922 it would amount to $32,759. This sum, with the equal amount voted by the legislature, and the $10,000 from the regular fund, would give Colorado a total of $75,518 for the development of the agricultural industry in one year.

Ordinarily the word development, used in this sense, implies a considerable degree of waste and inefficiency, but throughout the nation the work of the county agents, the agricultural colleges and the practical men they place in the field, has proved its efficiency.

Verily, things are looking better for the farmer every day. It will not be many years until the region tributary to Colorado Springs will be one of the richest and most productive farming sections in the entire West.

PROHIBITION IN RUSSIA

A FEW days ago a dispatch from Petrograd reported a surprising announcement made by the Comptroller of the Russian treasury in regard to the financial effects of the adoption of prohibition. He said that "owing to the great increase in the national savings, due to prohibition, the extraordinary outlay occasioned by the war had caused no great suffering as yet in Russia."

The national savings in December, 1913, amounted to only $150,000,000, but in December, 1914, they were $414,500,000. The total savings for 1913 were $[illegible] as compared with $842,000,000 for 1914. This is an increase for the year of more than two and a half times, and is especially significant when we remember that prohibition was in effect only during the last five months of 1914.

The changes wrought in Russia by the enforcement of this peremptory order have been described at length by many magazine and newspaper writers, and all accounts agree as to the genuineness of the reform. It was a simple matter in Russia, for the imperial ukase is the supreme law, from which there is no appeal and which no bootlegger dare violate. When the "Little Father" ordered his 175,000,000 subjects to climb onto the water wagon, they climbed with alacrity and dispatch and probably will stay there permanently.

* * * * *

This example has aroused no little agitation in England for the adoption of a prohibition measure. Of course conditions are different and the king has no more power to make such an enactment than the President of the United States would have. But just the same the public demand is growing. Since the war began restrictions have been placed on public houses limiting the sale of liquor in various ways. A great deal of indignation was excited by the frequency with which new recruits were seen drunk on the streets, and the blame was laid on well-meaning enthusiasts who wanted to treat them to a drink to show appreciation of their loyalty in enlisting. The thing assumed such proportions that the papers were actually full of denunciation to anybody who, even with good intention, would thus debauch an English soldier.

The loss of revenue to Russia from the suppression of the vodka trade is estimated at $500,000,000 yearly, though we have seen it stated at a much higher figure. It must be an immense sum, for the manufacture and sale of the beverage is a government monopoly and the imperial treasury therefore received manufacturers', wholesalers' and retailers' profits in addition to the amount which elsewhere would be paid to the government in excise taxes.

But vodka Vanity Fair is likely to make no such sacrifice. Besides, he has a vote on the subject and the Russian moujik has none. If the question had been submitted to popular vote in Russia the decision probably would have been different, and the English House of Commons doubtless realizes that whatever the economic necessities may be, or the moral justification for the act, their constituents are as thirsty in times of war as in times of peace.

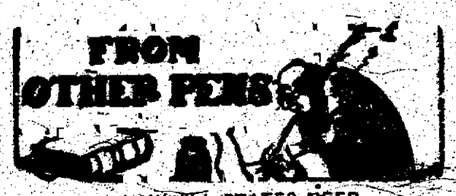

A LAW ALL STATES NEED

From the Philadelphia Ledger.

The case for workmen's compensation has been proved. The principle has been put into practice in half the states of the Union, and can be known today by its results. It works. The pragmatic test has shown that Pennsylvania cannot afford longer to lag behind all the other great industrial commonwealths of the country.

Workmen's compensation is an expression of humanitarianism and of the altruistic, enlightened self-interest which makes for national efficiency and which the writer of a recent article called "American Kultur." It pays individual employers as well as it pays at large in dollars and cents.

Experience under the Massachusetts act has shown that the advantages of workmen's compensation accrue equally to the employer and to the employe. Business concerns are benefited by the exact determination of their obligation to a very important direction of liability. Expenditure in this department becomes a fixed and known quantity. The cost of legal service and of litigation is done away with, so far as damage suits are concerned.

It should be remembered, moreover, that employers not protected by a compensation law have to defend themselves against numerous, exorbitant and fraudulent claims. Under such a law a prolific cause of quarrels between employers and employes is removed. They have nothing to quarrel about. Accident claims almost settle themselves. The result is a better feeling between the two groups, the development of a cooperative spirit, industrial peace. Nothing is more profitable to the employing class than industrial peace, if it rests on a sound and secure basis. The cost of insurance is passed on to the consumer, as all other costs of production are in accordance with economic law.

The retiring governor of Pennsylvania and the governor-elect have placed themselves on record as earnest advocates of workmen's compensation. It now behoves the legislature to place Pennsylvania itself on record as a state which keeps up with the times.

THE BIBLE'S PLACE IN THE STUDY OF LITERATURE

Washington Gladden in the Atlantic Monthly.

The ignorance of the Bible is to be deplored for other than religious reasons. Its literary value is very great. We have been learning during the last half century that a knowledge of English literature is an indispensable element in public education; that in getting to know, as Matthew Arnold put it, "the best that has been said and thought in the world," we broaden our horizon and purify our ideals, and thus prepare ourselves for the duties of citizenship. Our colleges and universities have been enforcing this truth upon us by their requirements for admission.

But if a knowledge of literature is indispensable to the education of a citizen acquainted with the English Bible is surely fundamental for that knowledge. All our best English literature is shot through and through with Biblical quotations, maxims, metaphors, characters, allusions; the one book with which a reader needs to have familiar acquaintance is the English Bible.

It is ridiculous for anyone to undertake to teach English literature who does not know his Bible as well as he knows his Shakespeare. On the days he undertakes to elucidate to us what the Bible has done there is will most Shakespeare [illegible] for purposes of [illegible] [illegible] to understand Shylock, familiarity with Job is of greater practical value than familiarity with "Paradise Lost."

TAKE COURAGE, GERMANS!

From Life.

[illegible] We were like [illegible] and [illegible] of China. [illegible] Those who were not [illegible] and Dublin Chinese [illegible] were [illegible] in old times and [illegible] on the shores of the Seine [illegible] A well fed [illegible] of [illegible] and lived like them [illegible] off on [illegible] and produce exchanges. We early [illegible] Normandy [illegible] England and Holland [illegible] known as the United States and the British empire.

It is in the long run [illegible] peaceful [illegible] the English who were growing very good and kind until you kicked them into activity. [illegible] enough and are licked enough, too, may be just as [illegible] and agreeable as we are. It is quite wonderful that we Americans have grown so good-natured [illegible] we never have had to be thrashed very much, but in [illegible] with the exceptions noted in the [illegible] general stuff that is in you, and all that we are you may hope in time to be.

The wonderful thing about you is that you have kept your youth so. How possibly could you have lived in a continent recognized as Europe for 1,500 years and yet have this astonishing air of having just emerged from the woods?

GENIUS AND WAR

From the Kansas City Star.

One wonders whether in this war there are a lot of incipient generals, whose brains are just simmering and bubbling with the deadliest engines of war have pretty well eliminated the element of personal brilliance. If Napoleon were back on the job, or Frederick the Great or Marlborough, would there be a material difference in the progress of the fighting? For one thing, to have a genius on one side or the other makes war swifter and less horrible than where balanced abilities prolong the agony to an end of mutual exhaustion.

Incidental to the subject of genius, it is not amiss at all to recall military geniuses from among Englishmen, Prussians and Frenchmen, but what outstanding marvel of modern war has Austria or Russia produced? Napoleon thought the Archduke Charles the ablest of his opponents, but even though it be safe to take his judgment in honoring his enemies, Austria's ablest general was certainly not of the first rank of soldiers.

A DAY WILL COME

From the Saturday Evening Post.

Evidently the senate will never give up its prerogative without a fight. Whatever political difference may divide the Democratic party it stands unitedly for the principle that the federal offices in any state are a perquisite of that state's senators, so many pawns to be used for the furtherance of their personal fortunes.

Over incidental matters, like the tariff or trust regulation Republican may thunder at Democrat, and radical glower at conservative; but when it comes to the basic principle that the jobs belong to the senator there is no division.

That treating public offices as plums to be distributed among a senator's faithful followers gets no inefficient public service goes without saying.

Some day, at an auspicious juncture, a president will lock horns with the senate over that proposition and fight the question out. That the president will win his fight is quite certain.

MAXIMILAN HARDEN

From the London Chronicle.

Maximilian Harden, the thunder of whose literary guns is now reverberating in the United States is one of the most romantic figures in German journalism. His real name—he is a Polish Jew—is Witkowski. At the age of 18 he ran away from an unhappy home and became a strolling player. Melodrama fed him, and since then up to the Eulenberg trial, he has been feeding it. His desire to make Britain happy by endowing her with German kultur is some of the food. Here is his life motto: "From a lofty place to tell a bitter truth to an arrogant crowd affords a rare pleasure which an emotional nature cannot easily resist"—which explains why he became a friend of Bismarck and railed from an eminence on Caprivi.

A SONG OF THE SURVIVORS

From the Houston Post.

Some men have kept the resolution resolved New Years morn, and have not leaned across a bar and have not kissed John Barleycorn, and they have sober none each night, and early reached their little home, and left no zigzag tracks at all to show their way across the gloam; and they admit that they feel fine, and that they have an appetite, and that they make breakfast at morn, and then they sleep all through the night, and that they have more strength to work, and greater nerve to plan and strive; but it has been almost two weeks and they're surprised that they're alive.

TO CURTAIL FIRE LOSSES

From the Washington Times.

Some day we shall come to full realization of the enormous unnecessary loss entailed by fire and shall begin the right sort of preventive campaign to lower it. One place to begin is in the schools. It is probably within the truth to say that a considerable part of the cost of the country's bill for education could be canceled by the saving that could be made by bringing up the oncoming generations with proper appreciation of the wealth wasted by fire that even reasonable precaution would prevent.

PROGRESSIVE DOCTRINE

From the Denver News.

A pretty good bit of Progressive doctrine is this remark of Mr. Oswald Ryan of Anderson, Ind., at a meeting of Indiana Progressives in Indianapolis this week: "So far as I personally am concerned, the only thing which could take me out of the Progressive party would be the thing that took me into it, and that was my desire to advance Progressive principles."

PROTECT PUBLIC ALSO

From the Pittsburg Dispatch.

The plea of a congressman for an official badge that will protect gamblers and others when raided, assuming by impersonating statesmen does not go far enough. California legislators so that the public also may be protected.

THE AMATEUR'S STATUS

From the Anderson (Kans.) Globe.

When does an amateur become a professional? A great many inquiries. Answer: Some of them when they take money and some when they get caught taking money for their services.

THE IMPORTANT QUESTION

From the Cleveland Plain Dealer.

It will not be fashionable for steel umbrellas the coming season, says an expert on fashions, or on umbrella stealing; one thing is what is [illegible] and is the fashionable [illegible] of these stolen [illegible]?

ONE IDEA OVERLOOKED

From the Detroit Free Press.

President Wilson said in his Bethlehem talk he had a new idea in 50 years. He forgets that it recently thought it could make two ears grow where but one had grown before.

DOING THE HOSS TROT

From the South Haven (Mich.) Tribune.

Glenn Haines lost a horse Sunday night. While [illegible] the horse [illegible] and [illegible] up.

AND A VERY HARDENED ONE

[illegible]

"OUR MYRIAD MINDED SHAKSPEARE"

From the New York Times.

[illegible] Shakspeare [illegible] Mr. Jones. It all was responded to with very interesting [illegible] events. Next afternoon a well written paper [illegible] and its benefits.

SIGNS OF THE TIMES

[illegible]

In an Omaha hardware alley: "Come in and bring your troubles along. We can't solve them alone." In Paris, Ill.: "Great reduced prices ready to wear." In Wauseon, Ohio: "[illegible] 15c, any style except [illegible]." "All goods in this window near door." In Vancouver: "Extra Virgin Olive Oil." In a Butte, Mont., restaurant: "Coffee served with a good off." In Madison, Wis.: "For rent. A single room for a mature woman until June."

VEST Pocket Essays

BY GEORGE FITCH

Author of "At Good Old Siwash"

THE KING OF ITALY

[illegible] is a fat loafer who sits on a golden throne [illegible] worth of money, more as much as ten battleships to support, and yells "Off with his head!" whenever he feels like it. And sometimes he is a very different sort of an institution.

The king business is not the snap which it once was, by any means. A hundred years ago a king could loll around in a circle of courtiers and wives, protem, drawing a shovel full of shekels out of the treasury every day, and slamming a tax on bread and milk whenever he wanted a new $7,000,000 palace in which to spend the Fourth of July. He might be as big a nuisance in his kingdom as smallpox and a war combined. Yet in one obscured and the only evidence of disaster would be a pious longing for the opportunity to bury him with magnificent honors, and take a new chance with another divinely appointed nuisance.

However, with the general rise of modern fads, such as the ballot, the unbreakable constitution and the treasury time lock, there has been a marked change in kings. For the last half century kings have been working harder to hold their jobs than section hands. No enlightened country would think of harboring a king nowadays who did not obey the constitution and by-laws of his country and show every anxiety to please his employers.

The king of Italy is a fine example of the modern or improved variety of monarch. He is a young man of 45, Victor Emmanuel III, and was born in his business, his father having been King Humbert. When Victor Emmanuel was a boy he lived in a palace and was saluted with reverence by wise old men, but that was about all the fun he got out of it. In order to hold down his future job he had to take a university degree, serve in the army, acquire a large assortment of languages, learn how to run a battleship, lick the enemy in a scientific manner, become a connoisseur in art, and perfect aims in diplomacy, finance, statesmanship, city planning, botany, scientific agriculture, world geography, numismatics, hygiene, Red Cross work, philanthropy and the habits of volcanoes. He has been king since 1900, and is the hardest working man in Italy. Besides keeping half a dozen stenographers busy at his desk, he has to head a rescue brigade every time Vesuvius or Aetna spill over, direct the army during war, preside at all national gatherings and keep his job busy, leaving kingcraft in good footbill weather. His only diversions are coin collecting and hunting in Spitzbergen and other remote corners of the earth, and he doesn't get one-tenth as many vacations as a union plumber.

King Victor Emmanuel is very popular and has made so good that he could probably be elected to his job by a large majority if he had to run for it. But it is doubtful if he could do the thing. It is far better to be a business man and to retire at the age of 70 with indigestion and a stable full of automobiles, than to be a king, and to work wearily on in the 120 eighties waiting for death to come around and punch the time clock.

When Victor Emmanuel was a boy and was saluted with reverence by wise old men.

THE RED GERM OF WAR

BY RUTH CAMERON

"War is absolutely unthinkable to me," I heard a woman say the other day. "It seems incomprehensible that they can go out and kill each other."

I should tell this woman that she [illegible] the source of [illegible] in her [illegible] and horrified and [illegible]

[illegible] prejudice or, [illegible] different nations are not always of different races, perhaps I had [illegible] [illegible] I suppose [illegible] a Swedenborgian might [illegible] but [illegible] [illegible] Ruth Cameron

[illegible] Ruth Cameron [illegible] that certain races and [illegible] are inferior to her own as she is [illegible] that comes after a in the alphabet. She could never receive a member of these races into her family, she could never take one as a friend on the same footing as her other friends.

Now think of the warring nations. Think of the hate between a Frenchman and a German, between an Englishman and a Dane, between a Russian and an Austrian. What is it but one of these race or national prejudices [illegible] our rise into a madness that is willing to kill to prove its superiority.

Don't you think it would be a splendid thing for any of us to whom this madness is terrible and inconceivable, to make sure that we will never be seized with it by trying to root out its germ from our hearts.

"Foreign" Means "Different" Not "Inferior"

[illegible] that each should like his own kind best. He understands his own people, their virtues are virtues which he can appreciate; their faults are faults which he can condone. With the foreigner he has no such natural sympathy that isn't it possible for him to cultivate some sympathy. Even if we cannot understand the other nations, can we not realize that there is virtue in them as well as in us, that because they are different does not necessarily mean that they are inferior, and that it takes all sorts of people to make a world?

We were speaking of a man whom a friend is to marry. Someone asked his last name. We stopped it. "Why that sounds foreign," said the woman. And into her tone there immediately came an unmistakable dislike and distrust.

It is a common attitude, but an unpleasant one. [illegible] who hates war should carry about the red germ of war in his heart.

Good Valentine Gifts

Late Books, $1.00 to $1.35.
Gift Volumes, 50c to $5.00.
Initial Correspondence Cards, 35c box.
Croft Water Colors, 35c to $2.50 and up.
Nash Wild Flower Panels, 50c to $2.00.
Skirt Hangers, 50c.
Shopping Lists, 50c.
Arts and Crafts Shoe Polishers, 50c.
Arts and Crafts Tie Pins, 50c.
Sterling Silver Veil Pins, 35c pair.
Sterling Silver Hat Pins, 50c to $1.00 pair.
Gold Lavalieres, $2.50 to $25.00 and up.
Gold Rings, $3.50 to $25.00 and up.
Art Lamps, $8.50 to $35.00.

HARDY'S
GIFT SHOP
16 N. Tejon

IN THE EARLY DAYS

THIRTY YEARS AGO TODAY

February 13, 1885.

The Harefoot club, composed of local amateurs, gave a successful performance of "The Two Roses" at the Opera house.

The machinery for Captain Anderson's newly opened coal mine north of town arrived from Denver and was being hauled to the mine by Barth & Carr.

Dr. Charles E. Edwards and Dr. John Grannis, dentists, had formed a partnership.

Mayor Hagerty and Aldermen Kalstin, Hentaway, Jones and Wilder made a trip to Manitou to inspect the water works and to make arrangements with the Iron Springs company regarding certain water rights.

TWENTY YEARS AGO TODAY

February 13, 1895.

The legislative committee having the matter in charge reported unfavorably in regard to the formation of Gilpin county with Cripple Creek, as the county seat and the division of El Paso county was thereby postponed indefinitely.

It was still very cold, the minimum official temperature for the day being 11 below. The plumbers were getting rich repairing frozen pipes, one firm having had 87 calls of this nature during the day.

The county commissioners had begun suit against the sheriff in the district court to determine whether the sheriff could retain the fees paid him for feeding prisoners or whether the surplus should be returned to the county.

How to Keep Well

By Dr. W. A. Evans

Questions pertinent to hygiene, sanitation, and prevention of disease, if matters of general interest, will be answered in this column. Where space will not permit or the subject is not suitable, letters will be personally answered, subject to proper limitations and where a stamped addressed envelope is inclosed. Dr. Evans will not make diagnoses or prescribe for individual diseases. Requests for such service cannot be answered.

(Copyright, 1914, By The Tribune Company.)

NEW ZEALAND BABY RULES

In 1914 New York city had a death rate of 9.46 per cent among its babies, less than a year old. No other American city has ever had a rate anywhere near so low.

The New York state board of health reports that the death rate among farmers' babies in rural New York is higher than the New York city rate.

Probably the figures for New York state are not very accurate. At that, they are about the most accurate we have. The chances are that the rate for rural New York is about the same as that for rural Illinois.

When we turn to Australia we find that they have found a way to reduce the sickness rate among farmers' babies. The New Zealand rate for 1910 was 3.5. The 1913 rate in Dunedin was 3.8.

New Zealand comprises two thinly populated islands. The largest city, Auckland, has 110,000 inhabitants. There are three cities with between 20,000 and 100,000 and three between 10,000 and 20,000. In the main the population of New Zealand are country people.

There are several reasons for the healthfulness of babies in New Zealand. The laws are good. One gives $10 to each prospective mother, that she may have a little more rest and a little better food. A powerful factor is the Society for the Health of Women and Children. Through this society the newspapers carry a great many helpful articles on mothercraft.

This society maintains hospitals, dispensaries, and a corps of nurses—one for every 1,000 people. They publish a series of small hand books in popular form. Among these are: "The Bachelor's First Month" and "Feeding and Care of Baby."

They stand for a policy in baby care. Among the details in this policy are the following:

1. The widespread adoption of clockwise regularity in the feeding of babies.
2. The extension of the intervals between feedings throughout the early months to three hours instead of feeding every two hours.
3. The entire abandonment of night feeding—that is, between 10 p. m. and 6 a. m.
4. The early use of hard, dry, or tough foods needing mastication.

Dr. Arthur Newsholme indorses the opinion that babies, after the first month, do better if fed every four hours and not at all during the mother's sleeping period at night. The society finds that under this policy the babies thrive better. An indirect good effect is that it increases the proportion of mothers who breast feed.

Another of their policies is to promote the use of pure, cold, fresh, out-of-doors air.

NOSEBLEED

G. A. C. writes: "I am troubled with nosebleed a great deal. My left nostril has suffered me the most. The sensations form a clot at the upper end of the nostril and it is necessary to move it upon getting out of bed. The clot is about one-fourth of an inch across and quite thick. When I remove it the nostril always bleeds. I have used alum, A. C. A. douches, a little cold water up the nostril. Lately the right nostril has taken to bleeding, but it is hardly ever stopped up, and it is very hard to get it stopped. The right nostril bleeds very freely and the left very slowly. I find it necessary to pack the left nostril with cotton sometimes for two times. The blood seems to be of a good, bright color. It bleeds at all hours, just starts in cold. I am a locomotive engineer and work nights. Have for years smoked a great deal, and drink lots of coffee. I do not use intoxicants."

REPLY

If the cause of the bleeding is of a local nature, then local treatment is all that is necessary. Such treatment may be in the hands of the more thoroughly trained with a solution of alum, and later in the stronger form the tamponing of nail to one quart of water, followed by a free application of boracic acid and lanolin.

The nose should not be blown at any time and if there is any inflammation it is desired to dissolve and remove them by the use of softening with a nose water, vaseline or oil.

When nose bleeding persists, it is usually advisable to have a physician of more specialist if one is available.

WEAKENED CONDITION

W. H. writes: "Please tell me what is the matter with a man who is never 50 years of age and is daily growing weaker. He never has dissipated in his life. He always sleep. Please tell me a method to build the body up."

REPLY

He might have one of the many diseases such as diabetes, Bright's disease, suppurating [illegible] Only after careful examination by a capable physician could a diagnosis be reached.

NEWSPAPER ARCHIVE®
NEWSPAPER ARCHIVE®

Perkins-Shearer Co.

Unusual Values in Men's Suits and Overcoats

We would like to impress upon your mind the importance of this offering to you, if you need either a Suit or an Overcoat.

At the regular prices these garments are exceptional values. Come in early so that you may have the advantage of the widest selection.

$15.00 values now........ 11.25

$20.00 values now........ 15.00

$25.00 values now........ 18.75

$30.00 values now........ 22.50

$35.00 values now........ 26.25

Board of Education Issues Financial Report

Figures Show Expenditures of $302,896

A feature of the financial statement of the Colorado Springs board of education, which gives a detailed report of the total expenditures of the board, $302,896.37 for grounds, buildings and equipment for the schools in district No. 11, from September 1, 1910, to January 1, 1915, is the high cost of the cottage school system. This is illustrated by the outlay for the Buena Vista buildings and grounds, the cost of which amounted to $48,427; these are four buildings of two rooms each, a total of six rooms, making the cost about $7,000 for each room, including the equipment.

The financial statement shows how money which went to the board from the sale of bonds in the sum of $250,000, voted in 1910, was spent. It also explains the expenditure of an additional $52,000, which was derived from the ordinary revenues. Recent improvements at the High school, Ivywild cottage school and Buena Vista cottage school, additions to the Helen Hunt and Liller schools, and other items are covered in the report.

The total cost of the High school buildings and equipment was $136,046.02, and the cost of the grounds, bought in 1910, was $49,499.48. The report follows in detail.

GRAND SUMMARY OF ALL PRINCIPAL EXPENDITURES FOR BUILDINGS, GROUNDS AND EQUIPMENT:

Schools.		Grounds.	FUNDS. Building.	Special.	Total.
Bristol	Improvements and equipment		$ 6.75	$ 237.94	$ 244.69
Buena Vista	Grounds	$ 5,342.45			5,342.45
Buena Vista	Buildings and equipment		41,305.52	2,118.95	43,424.47
Columbia	Grounds	2,025.00			2,025.00
Columbia	Equipment		168.50	336.60	505.10
Curtis	Equipment		1.50	4.20	5.70
Garfield	Grounds	2,600.00			2,600.00
Garfield	Improvements and equipment		13.75	4,553.12	4,566.87
Helen Hunt	Grounds	400.00			400.00
Helen Hunt	Buildings and equipment		3,307.20	147.01	3,454.21
High	Grounds	25,455.00		24,014.48	49,499.48
High	Buildings and equipment		126,180.92	9,865.10	136,046.02
Ivywild	Improvements and equipment		1.50	4,265.18	4,266.68
Liller	Grounds	8,000.00			8,000.00
Liller	Buildings and equipment		22,902.24	4,344.39	27,246.63
Lincoln	Buildings and equipment		1,523.95	79.09	1,603.04
Lowell	Grounds	3,531.40			3,531.40
Lowell	Improvements and equipment		834.35	362.57	1,196.92
Pike View	Improvements			113.95	113.95
Rock Island	Equipment				
Roswell	Improvements and		1.50		1.50
	equipment		14.85	2.25	17.10
Steele	Grounds	1,600.00			1,600.00
Steele	Improvements and equipment		168.00	255.20	423.20
Washington	Grounds	1,800.00			1,800.00
Washington	Buildings and equipment		3,721.12	158.27	3,879.39
For drinking fountain stock				907.50	907.50
For office			195.07		195.07
Grand total		$50,753.85	$200,346.72	$51,795.80	$302,896.37
Cash on hand January 1, 1915		23.28	2,292.34		
Total sale bonds		$50,777.13	$202,639.06		

The High School.

Following is a summary of the expenditures at the High school

Cost of new buildings		
General contract	$72,031.72	
Heating and plumbing	22,579.44	
Wiring and electrical fixtures	3,941.22	
Supervision	1,160.00	
Architect's fees	7,960.07	
Other contracts	5,972.78	
		$113,645.23
Reconstructing cottages		2,866.62
Cost of old building		
Alterations and repairs	2,193.05	
Plumbing	1,357.25	
Rewiring and electrical fixtures	1,588.60	
		5,138.90
Furniture and equipment		
Househ'ld economics	2,405.46	
Manual training	7,911.73	
Arts and crafts	565.44	
Biology	717.15	
Furniture	2,445.29	
		14,045.07
Tennis courts		300.65
		$135,996.47

The Buena Vista.

Following is a summary of the expenditures at the Buena Vista school

Cost of buildings		
General contract	$36,138.71	
Architect's fees	1,944.59	
Painting	1,064.91	
Paving and grounds	851.14	
Furniture	1,651.47	
Additional radiation	410.00	
Other contracts	1,373.65	
		$43,424.47

MORE INFORMATION ABOUT AUTO TRIP

Commissioner Johnson Gives Statement Explaining Its Object

"Johnson's Joy Ride" is the alliterative title of an interesting and particularly enlightening statement issued to the public yesterday by Safety Commissioner D. G. Johnson as a further explanation of his trip to Denver last Sunday in the big Stutz roadster, purchased by the city for the use of the fire chief. The statement is made, the commissioner declares, to correct false and misleading reports that have been printed in regard to the subject.

Mr. Johnson points out that the object of his journey to Denver was to ascertain the cost of placing rubber tires on an aerial truck belonging to the fire department. Accordingly, the fire chief's auto was taken, but not without accident to the machine. "To make a long story short," says the statement, "we went, were stuck in the snow, and returned." And as a result of the trip, Mr. Johnson points out, he has on file in his office a bid of $58 per wheel for the work in question.

Should anyone question Mr. Johnson's veracity that he was stuck in the snow during the trip, if there are any Doubting Thomases who have to be shown, he suggests that they "just call up William Holloway, Palmer Lake." For the convenience of those who may wish to thus satisfy their curiosity, Mr. Holloway's telephone number has been ascertained. It is Glen 101.

In paragraph 10 of the article entitled "Johnson's Joy Ride," the commissioner declares that in future, if he thinks he can save the city money by making a trip to Denver or elsewhere, he most assuredly will go. No mention is made of the means of transportation proposed.

Concluding, he declares that he wants the citizens of Colorado Springs to know that "I am conducting this office honestly, conscientiously and to the best of my ability, and if that is not satisfactory, I respectfully refer them to article 14, page 32, of the city charter. The portion of the character to which he directs attention refers to the recall of city officials. Commissioner Johnson's complete statement is as follows:

To correct a number of false and misleading, and, as I believe, malicious statements that have recently appeared in The Gazette in regard to my joy(?) ride to Denver Sunday, I wish to make a statement of facts.

We have, as is generally known, contracted to purchase a tractor for the aerial truck at the central fire station and the company from whom the purchase is being made advises us that it is almost imperative that the rear wheels be equipped with rubber tires, instead of the steel ones that are on at present.

After the appropriation for the fire department was cut this year, the unexpected additional cost of providing the above mentioned tractor makes it absolutely necessary for us to get the very best bid possible, so when I began inquiring as to the cost of putting on the rubber tires, I found that the best price was $77.31 per tire. I was informed by Mr. Al Brimmer that if he could see a former employer in Denver, he was certain he could get a better bid. I asked him to accompany me to Denver to see this man and he kindly consented but said that Sunday was the only day he could go, so to make a long story short, we went, were stuck in the snow, and returned, but as a result of our trip I have on file in my office subject to public inspection a bid of $58 as again $77.31 each for the identical tires from one of the most reliable firms in the west.

Now, as to the fender of the car being missing, if anyone wishes to know just how badly missing it is, go to the central fire station and ask any of the men. The fender was bent, to be sure.

As to the accidents happening in the fire department, I will simply ask: Does anyone remember the time when they did not occur with horse-drawn or motor apparatus?

Would also ask, why wasn't the party that ran into the ditch while returning from Denver in a city car, where they had been to purchase nursery stock "roasted?" Why the discrimination?

The statement in the Telegraph that we went to Denver to see how the tractor was attached was wrong and is not the report I made to the council, but I am confident it was unintentional on the part of Mr. Gustin, the reporter, as he has proven himself to be a gentleman and has the good will and respect of every member of the fire and police departments.

My statement as to being stuck in the snow has been questioned. If there is any Doubting Thomas who wants to satisfy his curiosity, just call up William Holloway, Palmer Lake.

In conclusion, I wish to say that in the future, as in the past, if I think by making a trip to Denver or elsewhere, that money can be saved the city I most assuredly will go. In this instance I will have saved the city at least $20 after the several hundred dollars' damages [illegible] have been [illegible]

I want the citizens of Colorado Springs to know that I am conducting this office honestly, conscientiously and to the best of my ability, and if that is not satisfactory, I respectfully refer them to article 14, page 32 of the city charter.

CHURCHES COMMEMORATE HUNDRED YEARS OF PEACE

Special Services Tomorrow at St. Stephens and Grace Church Will Mark Centenary

The centenary of the treaty of Ghent, which has insured peace between the United States and the British empire for a hundred years, will be commemorated by a special service at St. Stephens church tomorrow morning at 11 o'clock. The soloists will be Lyulph Stanley and B. Row.

The signing of the treaty of Ghent was followed by the disarmament of the 4,000 miles of frontier between Canada and the United States, these two countries trusting solely to international law and good will to maintain peace.

The presiding bishop of the Episcopal church and the primate of all Canada have prepared a special service for the occasion. A festival Te Deum will be sung.

Grace Episcopal church also has announced a special service for tomorrow morning at 11 o'clock to commemorate the hundred years of peace between the United States and Great Britain.

MUSICAL PROGRAM AT COLLEGE VESPER SERVICE

At the Colorado college vesper service tomorrow afternoon at 5 o'clock in Perkins hall a program of sacred music will be rendered. The college choir will be assisted by Mrs. E. E. Taliaferro, soprano, Edward Parsons, violinist, Charles Parsons, cellist, and J. Stillwell Moore, organist. The order of service follows:

Organ—"Meditation," by West
Processional—"Lord of Our Life"
Opening sentences
Psalm 38, followed by the "Gloria."
Anthem—"Magnificat," Slinper
Violin, cello and organ—Andante Sostenuto from trio in F., Waldemar Bargiel
Prayer
Anthem—"Spirit of God," Humason.
Hymn—"Peace, Perfect Peace."
Solo—"Before the Crucifix," Frank La Forge
Anthem—"It Shall Come to Pass."
Anthem—"O Clap Your Hands," Stainer
Recessional
Organ—"Pilgrim's Chorus," Wagner.

FEEL BLUE—OR JUST STUPID?

Sluggish bowels and torpid liver usually go together and it does not take long for constipation to produce a bad condition—a feeling of languor or laziness—the "blues," headaches, palpitation or other malady. Indeed, when in this condition the system invites more serious illness and is not able to throw off disease. Foley Cathartic Tablets are a wholesome laxative and cleansing cathartic. They act without inconvenience, griping or sickening. Robinson Drug Co. Adv.

J. B. Merritt Dies After Short Illness

J. B. Merritt, assistant cashier of the First National bank, and a prominent figure in local banking circles for several years, died early yesterday morning at his home, 1709 North Tejon street. He had been ill for the last month from pneumonia. The funeral will be held at 2:30 o'clock tomorrow afternoon from the residence. Interment will be in Evergreen cemetery.

Mr. Merritt came to Colorado Springs 20 years ago. He was born in Bass, N. Y., October 8, 1865, and was the son of the Rev. S. N. Merritt. He lived in Bass for a few years when his parents removed to Michigan. He obtained his education in Albion college and was a graduate of the banking division of the Valparaiso university of Valparaiso, Ind. After he finished his education he was assistant to the United States bank inspector in the middle states. Coming to Colorado in 1889 Mr. Merritt took a position in the State National bank in Denver. Later he was employed in the Union National bank in that city. He then went to Creede, Colo., where he was cashier of a bank.

Mr. Merritt was married in Kansas City, Mo., June 19, 1895, to Miss Ella Lithgow, daughter of H. Lithgow, a prominent Kansas City attorney. A few months [illegible] November 19, 1895, [illegible] and Mrs. Merritt came to Colorado Springs. He is survived by his wife, [illegible] Howard, aged [illegible], and Marjorie, aged 23, and a brother living in Denver.

BROKERS MAKING PLANS FOR TRIP TO GOLD CAMP

Expected That 150 Will Visit Cripple Creek to Learn More of Mining Industry

The selection of a date for the trip is about all that is left undone relative to the excursion of Colorado Springs and [illegible] brokers to the Cripple Creek district. It has been [illegible] two days and one night and make it at a week-end so as little time as possible will be lost from business.

Fred L. Matthews, traffic manager of the Short Line, is arranging for transportation. The cost of the tickets is not known yet, it depending largely on the number of men who make the trip. It is expected that at least 150 will go, an invitation being extended to business men as well as stock brokers. Reservations may be made at any time with Mr. Matthews.

Cripple Creek and Victor are planning to give a royal welcome to the visitors. The [illegible] Cripple Creek will entertain, possibly with a banquet. Victor will give a reception of some sort the second afternoon. Trips to various properties will be made at other times.

Special Today

$25.00 Victrola $18.50

$100.00 Victor $43.00

Good disc talking machines, $8.00 and upward.

Also (as always) BEST VALUES IN RECORDS (For Victrola or Grafonola)

J. F. PUTNAM

Phone 333 21 E. Kiowa

Opposite Light Co.

Fun at Home

DANCING PARTIES

A genuine supervised dance. Better dances because of the frequent practice afforded. Get the Victrola from the specialist.

Willet R. Willis

Specialist in Victrolas. 22 E. Kiowa

OVERSTOCKED

Special on Used Pianos

$100 and up.

Terms to Suit

KNIGHT-CAMPBELL MUSIC CO.

122 N. Tejon Phone 568

FOR HEALTH DRINK

Sinton's Yo oort

VOSE PIANOS

The best piano value in the entire musical world.

"Exclusive Colorado Agency at"

THE HEXT MUSIC CO.

19 N. Tejon Phone M. 1272

MISS MABEL WOOD

Of North Nevada avenue broke her glasses and had new ones made by Geo. Lome Lino, Optometrist, Rooms 1, 3 and 5 Nochols block, 20 S. Tejon St., over Woolworth's 10c Store. Adv.

SPECIAL TRAINS WILL HANDLE EXPRESS MATTER

In future shippers in New York can send their packages to Colorado Springs in record time. The Wells-Fargo Express company has special train service which leaves New York at 8:41 p. m., arriving here on the morning of the third day at 7 o'clock. The rest of the train goes to San Francisco by way of La Junta. The train is scheduled to make the trip half an hour faster than any other into the Springs from New York.

The distance to California, 3,373 miles, is made in 19[illegible] hours and 17 minutes, according to schedule. A train leaving New York Monday night would reach here Thursday morning at 7 o'clock, reaching San Francisco the following night at 10 o'clock. The Springs car branches off at La Junta.

A Colorado Springs Inquiry

Answered by the Statement of a Colorado Springs Resident

When first the long series of reports of Colorado Springs people who have been relieved by Doan's Kidney Pills were published in the local press, great enthusiasm and interest were aroused. But Colorado Springs is now inquiring: How are these people keeping today? How has the benefit they received withstood the test of time? For that after all is the essential test of a cure. On this point doubt can no longer exist, for after many years those who have been cured emphatically declare their cures to be lasting.

[illegible] Ave., Colorado Springs, says: "I suffered from soreness and lameness through my hips and sides and I had dull pains in my back. For several weeks I could hardly rest. I heard of Doan's Kidney Pills and after using them I soon found relief. It wasn't long before I was cured and I have been well for over three years. The statement I gave in praise of Doan's [illegible]"

Price 50c, at all dealers. Don't simply ask for a kidney remedy—get Doan's Kidney Pills—the same that Mrs. Hollis had. Foster-Milburn Co., Props., Buffalo, N. Y. Adv.

Chocolate and Pecan Kisses

Made in America from best products obtainable in America—Pecan nuts, Chocolate, fresh cream and pure Confectioners' crystals.

20c TODAY

DERN'S

[illegible]

[illegible] 10c to 75c. Hedrick Wall Paper Co., [illegible]

We have the best equipped service station for Plumbing and [illegible] in the city. Try us on your next work.

F. F. BUMSTEAD

PLUMBING AND HEATING

Hibbard & Co.

Adatorial

"Try Hibbard's First" A slogan as good for you as it is for us! It means that you have as "First Choice" our new stocks. The use of our new store and its many conveniences. The satisfaction that we guarantee you. The broadest interpretation of the word "Service." That's what it means to Try Hibbard's First! * * *

Daintiest of Spring Waists

Beautiful new Waists of silk crepe de chines, in white, sand, pink, flesh, etc., a beautiful range of styles, with new set-in sleeves and high collars, open front and military, daintily trimmed with buttons, etc.; a particularly large line at $3.75. * * * * * * * *

A nice new line of Lingerie Waists, featuring all of the late styles, made of pretty voiles, marquisettes, etc. Priced at $2.50 and $2.75. * * * * * *

Toilet Articles Many Every Day Specials

Wrisley's Peroxide Bath and Toilet Soap, per cake, * * * * 10c

Wrisley's rose or violet Toilet Soap, big round cakes for * * * 10c

Wrisley's Glycerine Soap, large cakes, 5c

Bourjois' Java Rice Powder, * 39c

Pompeian Massage Cream, 50c jars, 39c

Herpicide Hair Tonic, * * 45c

Wyeth's Sage and Sulphur, * 45c

Ricksecker's Tooth Paste, * * 20c

Kolynos Tooth Paste, * * * 23c

Mentholatum, 25c jars for * * 21c

The new "Hospital" Absorbent Cotton, in one-pound rolls our leader at * 25c

Prophylactic Tooth Brushes, * 25c

"Melba" Toilet Waters the exquisite Lov' Me, Shamrock and Violet odors in frosted glass bottles of a decidedly new and attractive shape, * * * * 75c

Thomson's Front Lacing Corsets at $2.25

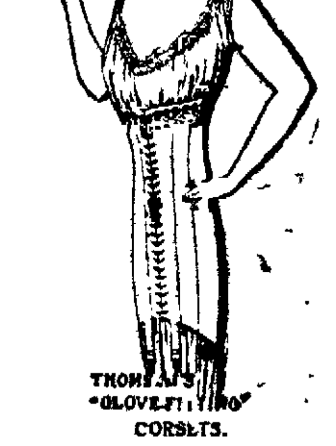

This model as illustrated is one of the latest Front Lacing styles—and an exceptionally good value at our price. It is made of a nice batiste, with medium bust and long hips; the hips are free from stays; all boning stitched in place. A model especially for slender and average figures. We will be glad to show you and fit this model. Price $2.25.

Splendid Values in Hosiery

Women's Wire Tipped Stockings, full fashioned and perfect fitting, made of real maco cotton, with heels and toes reinforced with the famous wear-resisting "wire tipping" 25c a pair. * * * * *

Women's Guaranteed Silk Stockings, the best looking ones you ever saw for 75c a pair. Covered by a very liberal guarantee. Ask about them. * * * * *

Children's "Jill" Stockings a kind that will make a lasting friend for us once you try them, as it has already so many mothers. 2 pairs for 25c. * * * * *

Men's good quality mercerized Cotton Socks, with extra spliced heels and toes; black or gray at 15c a pair. * * *

Men's fiber Silk Socks, a fine medium weight, with high spliced reinforced heels and toes 29c a pair; 3 pairs for 85c. *

SPECIAL PRICES ON CASHMERE HOSIERY: Women's 50c and 65c black Cashmere Stockings at 35c a pair; 75c and 85c Cashmere Stockings, 45c. * * *

Men's 50c Black Cashmere Socks, 33c a pair; 25c Cashmere Socks, 19c a pair. *

Circulating Library

"The Winning of Barbara Worth" will be played here February 20th. Read the book first. We have it in our Library at 2c a day. 500! Other Titles! to choose from including all the late books. * * * *

Our Women's Parlor

For the most expert Manicure, Massage, Shampoo, and Hair Dress work will be an interesting place for you to get acquainted with. It is under the direction of Mrs. Greenlee, formerly of Denver, who we do not believe has any superior in this line. She also does the finest hair goods work seen in this city. We guarantee every transaction to be satisfactory. (Second Floor.) * *

Special Clearance Prices on Underwear

Women's $1.25 Forest Mills Wool Vests and ankle length Pants; sizes 7 and 8; sale price, * * * * * 79c

Women's $1 Forest Mills Wool Underwear, size 6 in Vests and 5 and 6 in Pants; sale price, * * * * 69c

Women's 25c and 35c Knit Corset Covers, sizes 4, 8 and 9; sale price, * 14c

Women's $1.25 and $1.35 fleece lined bleached Cotton Union Suits, sizes 7 and 9; sale price, * * * * * 95c

Women's $1 fleece lined, bleached cotton Union Suits, size 4, in high or low neck styles; sale price, * * * 64c

Women's $1.75 Wool Union Suits in size 4; sale price, * * * * 98c

A number of other small lots of women's and children's Underwear at greatly reduced prices. * * * * * *

Royal Society New Crochet Cottons

Royal Society "Cordichet" a fine finish mercerized crochet cotton, a full line in either white or ecru from No. 1 to 60 10c a ball. * * * * * *

Royal Society Crochet Cotton, in white and colors, in Nos. 3 and 5, 25c a ball. No. 10, in white and colors, at 10c a ball.

Royal Society Crochet Laundry Proof Flossila for embroidery work; 2 skeins, 5c

Valentine Picture Special

Saturday we will offer a lot of Framed Pictures and Mottoes, suitable for Valentine Gifts, 50c, 75c and $1 values; special at 35c. * * * * *

Candy Special

Assorted Chocolate Creams, good quality; special, per pound, * * * *

20c

"Eradol"

To those who were disappointed yesterday afternoon by our selling out of "Erado" we wish to announce that we have just received the second shipment by express from Cincinnati, and will have it ready this morning. BRING IN YOUR GLOVES AND WE WILL CLEAN THEM FREE! Providing they have not been previously cleaned by gasoline. * * * * * *

30c A YEAR FOR "THE DESIGNER"

—A great magazine of Fashion and Home that at once wins its way to the heart of the reader. We are making this great offer for a short time to new subscribers or for renewals of present subscriptions. Twelve big copies of the Designer for only 30c. Begin now! Ask at our Standard Pattern Section — Second Floor.

NEWSPAPERARCHIVE® NEWSPAPERARCHIVE®

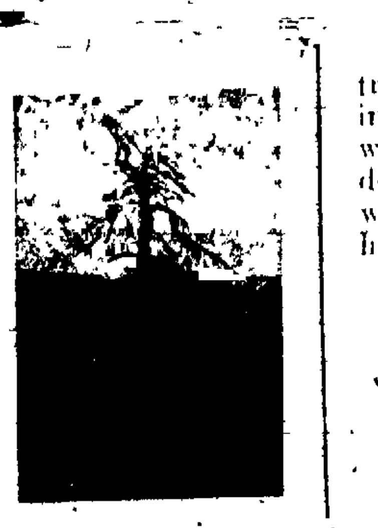

Mr. Frantz of the Lone Pine Poultry Ranch invites you to visit and inspect his interesting plant and see where your poultry is dressed under the most sanitary conditions. It will be a treat to see this ranch with hundreds of ducks and chickens.

I have recently purchased the

STAR MARKET

at 24 N. Tejon street, and handle all my own poultry exclusively, fresh dressed every day, and also carry a full line of the very best eastern cornfed government inspected meats.

When you are planning a dinner or luncheon, call the Star Market for any of the following choice

Hens, Springs, Broilers, Ducks, Geese, Turkeys, Squabs, Guineas and Fresh Meats

Special for Saturday

Cudahy Rex Bacon, lb. ... **20¢**
Armour Skinned Hams, lb. ... **16¢**
Pot Roast, lb. ... **10¢**
10 lb. size Cudahy Pure Lard ... **$1 25**
Fresh Pork Shoulder ... **10c**
Ground Bone, 6 lbs. ... **25c**

Star Market

H. G. FRANTZ, Owner.

24 N. TEJON ST. PHONES 260-261.

Lone Pine Poultry Ranch

(Wholesale Only)

H. G. FRANTZ, Owner.

221 CHEYENNE RD. PHONE 2001.

Quality and Cleanliness Our Motto — Fancy Dressed Poultry Our Specialty

Look for Our Lone Pine Mascot Today Then Come in and Give the Star Market a Trial

CrescentGrocery

137 E. HUERFANO. PHONES 448-671.

1 [illegible] ... 35c
1 [illegible] ... 30¢
1 lb. Swift Oleomargarine ... 25c
100 lbs. Dixie Potatoes ... $1.20
100 lbs. W. S. Potatoes, Red or White ... $1.20
2 dozen Strictly Fresh Eggs ... 55¢

1 Grapefruit ... 5c
1 dozen Oranges ... 15c
6 bars Pearl White Soap ... 25c
8 bars D. C. Soap ... 25c
6 lbs. Pearl Hominy ... 25c
5 lbs. Flake Hominy ... 25c
4 lbs. Jap Rice ... 25c
4 lbs. Bulk Macaroni ... 25c
2 lbs. Vanilla Wafers ... 25c
5 lbs. Bulk Starch ... 25c
1 2-lb. can Syrup ... 10c
1 5-lb. can Syrup ... 25c
1 10-lb. can Syrup ... 50c
1 tall can Salmon ... 10c
6 cans Small Milk ... 25¢
3 cans Tall Milk ... 25¢
3 cans Tomatoes ... 25¢
3 cans Corn ... 25c
3 cans Peas ... 25c
3 cans Hominy ... 25c
3 cans Kraut ... 25c
3 cans String Beans ... 25c
3 cans Pumpkin ... 25c
3 cans V. C. Pork and Beans ... 25c
3 cans V. C. Soup ... 25c
1 can Peaches ... 15c
1 can Peas ... 15c
1 can Apricots ... 15c

Apples From **75c** to **$1 50** Per Box.

A Free Demonstration of Armour's Extract.

KEYSTONE GROCERY

112 S. TEJON ST. PHONES MAIN 117 and 136

Flour and Sugar, two of the main necessities of life, are getting very high, and to give you a chance to lay in a supply before they go higher, we are going to offer you for today only: 100 pounds Sugar or 100 pounds Flour at actual wholesale price, providing you buy other goods amounting to $10.

Another [illegible] of Kansas Ranch Butter, 2 lbs. ... 55c
Keystone Butter, 3 lbs. **$1 00**
Strictly Fresh Eggs, doz ... **25c**
3 Tall Cans Milk ... **25c**
Fancy Roman Beauty Apples, box ... **$1 50**
Choice Roman Beauty Apples, box ... **$1 25**
Choice Winesap Apples, per box ... **$1 00**
Choice Greening Apples, per box ... **$1 00**
2 lbs. Fancy Rhubarb ... **25c**
2 lbs. Florida Tomatoes ... **35c**
1# lbs. Fancy Potatoes ... **25c**
6 lbs. Broken Jap Rice ... **25c**
Fresh Home-made Kraut, per gallon ... **35c**

JOHN HUGHES.

MEATS

A few cheap prices for cash
10 lbs. Leaf Lard ... **$1 00**
Spare Ribs, lb. ... **11c**
Neck Bones, lb. ... **5c**
Pig Ears, lb. ... **5c**
Skinned Pork Shoulders, per pound ... **9½c**
Keystone Hams, lb. ... **18c**
Keystone Bacon, per pound ... **15c** to **19c**
Keystone Compound, 10 lbs. ... **95c**
Keystone Sausage, 3 lbs. ... **25c**

These goods will be delivered free of charge and quality guaranteed.

SCHUMACHER & GEYER.

Meats Cheap for Cash

AT THE

Crescent Market

PHONE MAIN 1824 — 135 E. HUERFANO

Fancy Young Roasting Chickens, pound	18¢
Fancy Fresh Dressed Turkeys, pound	20¢
Fancy Broilers, pound	25¢
Stewing Chickens, pound	12½¢
GENUINE YOUNG BABY LAMB	
Hindquarters	$1 25
Forequarters	75¢
CHOICE LIGHT COUNTRY PORK.	
Whole or half Pigs, pound	9c
Loin and Rib Pork Chops and Roasts, lb.	12½¢
Pork Loins (not trimmed), lb.	11c
Light Pork Shoulders (trimmed), pound	9c
Pork Shoulders (not trimmed), pound	8c
Fresh Hams, lb.	13¢
Fresh Side Pork, lb.	15c
Salt Pork, pound	11c
8 lbs. Leaf Lard	$1 00
Pure Pork Sausage, lb.	15c
3 Pounds Crescent Beef and Pork Sausage	25c
Fresh Spare Ribs, pound	10c
4 lbs. Shoulder Spare Ribs	25c
Fresh Pigs' Feet, lb.	5c
Link Sausage, lb.	15c
Brookfield Sausage box	20¢
3 Pounds Pig Snouts	25c
3 Pounds Pig Tails	25c
2 Pounds Pig Ears	15¢
Pig Melts, pound	5c
Pig Heads, pound	7c
LARD AND COMPOUND	
10 Pounds Crescent Lard	$1 25
5 Pounds Crescent Lard	65c
3 Pounds Crescent Lard	40¢
Swift's Jewel Shortening, 50 pounds	$4 50
10 pounds, **$1.00**; 5 pounds, **50c**; 3 pounds	30c
FANCY YOUNG MUTTON	
Whole or half, pound	9c
Hindquarters, pound	11c
Frontquarters, pound	7c
Rib Chops, pound	12½c
Frenched Chops, pound	15c
Loin Chops, pound	15¢
HAMS AND BACON	
Swift's Premium Hams, lb.	18c
Swift's Premium Bacon, lb.	26¢
Crescent sugar-cured Bacon, lb.	18¢
Crescent sugar-cured Hams, lb.	16¢
Bacon Squares, pound	12½c
THE VERY BEST OF CORNFED BEEF	
Prime Rib Roasts, boned and rolled, pound	15c
Best Cuts Rib Steaks, pound	12½c
Best Cuts Pot Roasts, pound	10¢ to 12½¢
Rump Roasts, pound	12½c
3 Pounds Boiling Beef	25¢
Fresh Ground Hamburger, pound	12½c
Extra Fancy Standing Rib Roasts	15c to 20¢
Fresh Tongues, pound	16c
Smoked Tongues, pound	22c
Sugar cured Corned Beef, pound	10c

J. E. MAHER

Dan Tracy

THE CASH GROCER

129 E. HUERFANO. PHONE 1099.

5 10c packages Macaroni, high grade	25¢
1 10c can Best Milk	8c
2 10c packages Arm and Hammer Soda	15c
4 pounds Fine Santa Clara California Prunes	25c
1 dozen Great Big Extra Fancy Lemons	15c
4 Great Big Extra Fancy Lemons	5c
1 10c can of Guaranteed Pure High Grade Baking Powder	7¢
Sunshine Crackers, by the box, per pound	7½c
3 pounds Sunshine Crackers	25c
9 of those Fancy Dill Pickles	10c
2 pounds Fresh Spinach, **15c**, or 4 pounds for	25c
1 pound Fresh Ripe Tomatoes	20c
Nice medium Grapefruit, each	5c
1 dozen Good Bananas	20c
2 cans Extra Sifted Peas, 20c grade	25¢
3 cans Sifted Peas, 12½c grade	25c
1 pound Fresh Vanilla Wafers	10c
1 pound 60c English Breakfast Tea	35c
Pure Apple Vinegar, per gallon	30¢
1 15c bottle Pure Apple Vinegar	10c
7 pounds Popcorn, the popping kind	25c
4 pounds Japan Head Rice	25c
5 pounds Good Clean Broken Rice	25c

Unemployed Demand National Insurance

NEW YORK, Feb. 12. At a largely attended meeting of unemployed held [illegible] today a resolution was passed demanding a national [illegible] all [illegible] state and municipal public [illegible] the passage of a law prohibiting the exportation of foodstuffs and the creation of municipal shops for the unemployed. Congressman-elect Meyer London was the chief speaker.

Mr. London urged the crowd to continue agitation by writing to their representatives and by marching until they attracted attention. He said that a system of compulsory insurance against unemployment on a national scale must be made a part of the political and industrial life of the nation.

MINING COMPANY TO TEST THE INCOME TAX LAW

BOSTON, Feb. 12. The United States [illegible] court will be called upon to determine the constitutionality of the income tax law as applied to mining companies. The [illegible] New York [illegible] officers of the Ridge Mining company [illegible] tax on the ground that it was [illegible] allowed an appeal [illegible] question involved the court [illegible] constitutional one.

SALE OF ABSINTHE IS TO BE PROHIBITED IN FRANCE

PARIS, Feb. 12. The chamber of deputies today adopted the bill prohibiting the sale of absinthe.

A million dollar wholesale market will be erected in New York city by one of the large railroad systems.

New Live Stock Co.

119 S. CASCADE AVE. PHONE MAIN 354

Well, the grand [illegible] and I hope that if there is anything wrong they will ferret it out and have [illegible] removed. But, in the meat business, we do not need any [illegible] come to time. All we need is the public to stand together [illegible] with me, and you can get anything you ask for in reason. If you do not think I have got them whipped, note the following prices below. I have cut the prices [illegible] not the quality, and an inspection is invited, and you will be convinced.

Porterhouse Steak, pound	15c
Sirloin Steak, pound	15c
Round Steak, pound	15c
Liver, pound	10c
Whole or half Mutton, pound	10c
Hindquarters, pound	12½c
Frontquarters, pound	8c
Legs, pound	12½c
Whole or half Hogs, pound	9c
Pork Shoulders, [illegible] removed, per pound	10c
Pork Loins, all surplus fat removed, per pound	12½c
Pork Chops, pound	12½c
Spare Ribs, pound	10c
Pure Pork Sausage, pound	15c
Gorgonzola Sausage, it's good for your health, pound	10c
Home Sugar-cured Skinned Hams, lb.	15c
Home Sugar-cured Bacon, pound	18¢
Bacon Squares, pound	13¢
Dry Salt Pork, pound	12½¢
Home Rendered Lard:	
No. 10 size pails	$1.15
No. 5 size pails	60¢
No. 10 size pails Jewel Shortening	$1.00
Premium Butterine, 2 pounds	45¢
HOME DRESSED POULTRY	
Dry Picked Turkeys, 6 to 12 pounds average, pound	22¢
Young Ducks, pound	20¢
Chickens, pound	16¢
Stewing Chickens, pound	12½¢
Fresh Ground Bone, to make chickens lay, 7 pounds for	25¢

And a whole lot of other things too numerous to mention at correspondingly low prices quoted above.

Remember who cut down the price of meats—it was

Old Bert New

Counts Bros.

Phone M. 222. 731 N. Weber.

We are going to give you an opportunity to buy your groceries today (Saturday, Feb. 13th) at wholesale price. These prices will be for cash only.

17 lbs. Sugar ... **$1 00**
98 lbs. Soft Wheat Flour ... **$3 70**
48 lbs. Soft Wheat Flour ... **$1.85**
24 lbs. Soft wheat Flour ... **95c**
Little Cherub Peas, per can ... **15c**
Little Cherub Peas, per dozen ... **$1.80**
Large cans M. D. Tomatoes, per cans ... **15c**
Large cans M. D. Tomatoes, per dozen ... **$1.80**
Shredded Wheat, per pkg. **11c**
2 cans Sweet Potatoes ... **25c**
3 tall cans Pet Milk ... **25c**
2 pkgs. Macaroni ... **15c**
3 pkgs. Sunshine or Merchants Biscuit Co. Crackers or Sweet Goods ... **25c**
No. 3 pail Pure Lard ... **35c**
No. 5 pail Pure Lard ... **60c**
No. 10 pail Pure Lard **$1 15**
Home Dressed Hens, per lb. ... **20c**
Home Dressed Spring Chickens, per lb. ... **22c**
Swift's Premium Bacon, by strip, per lb. ... **25c**
Cudahy Diamond C Bacon, by strip, per lb. ... **25c**
Armour's Star Bacon, by strip, per lb. ... **25c**
Empire Bacon, by strip, per lb. ... **20c**

Fresh Radishes, New Beets, Cauliflower, Green Onions, Head Lettuce, Rhubarb, Spinach and Hubbard Squash.

Saturday Specials

100 LBS. FANCY WHITE SPUDS	$1.15
100 LBS. FANCY RED McCLURE SPUDS	$1.20
4 LBS. FANCY CALIFORNIA PRUNES	25¢
25-LB. BOX FANCY CALIFORNIA PRUNES	$1.65
Fancy Stewing Figs, lb.	10c
Fancy Dried Peaches, lb.	10c
3 lbs. New Bulk Dates	25¢
3 pkgs. California Figs	25¢
PURE, SWEET CREAMERY BUTTER, LB.	35¢
3 LBS. PURE, SWEET CREAMERY BUTTER	$1 00
Glendale Oleomargarine, lb.	25¢
IMPORTED ENGLISH WALNUTS, LB.	15c
2 LBS. FRESH ROASTED PEANUTS	25¢
2 lbs. Fresh Vanilla Wafers	25¢
3 lbs. Fresh Ginger Snaps	25¢
4 10c PKGS. MACARONI OR SPAGHETTI	25¢
¼-lb. can Hooten Cocoa	10¢
½-lb. can Hooten Cocoa	15c
POPCORN, SURE POP, LB.	5¢
3 cans Corn, Peas, Tomatoes	25¢
3 cans Hominy, Kraut, Pumpkin	25¢
QT. MASON JAR PURE APPLE BUTTER	25¢
3 qts. Fancy Red Cranberries	25¢
3 large cans Hawaiian Pineapple	55¢
Pork and Beans, can	5¢
FRESH TRIMMED PORK SHOULDERS, LB.	13¢
FANCY PASCHAL CELERY, DOZEN	20¢
2 LBS. FANCY, CLEAN SPINACH	15¢

WE GIVE PONY COUPONS ON THE DUNLAP PONY CONTEST
3 ADDITIONAL PRIZES 3

HALL & SONS

Phone M. 876. 815 COLORADO AVE. Phone M. 876.

AMERICANS NOW ARE TEACHING CHINESE TO USE MILK IN TEA

WASHINGTON, Feb. 12. Americans who have been influenced by the orient to the extent of taking their tea clear, without milk or sugar, will be astonished to learn that the occident is now bent on its [illegible] Chinese to use milk with their decoction of tea leaves, and condensed milk [illegible] milk companies [illegible] and expects to [illegible] There was already [illegible] dense milk [illegible] and they like it [illegible] keep [illegible] on hand. Practically no fresh milk [illegible] [illegible] canned salmon [illegible] staple that has [illegible] pression on the far [illegible] a report [illegible] in the Far East [illegible] No. 92 [illegible] J. Alexis Shriver and published by the bureau of foreign [illegible] commerce. The report contains many interesting facts about the [illegible] the Chinese, Japanese, Malays, etc., and many valuable suggestions for canners who are considering the feasibility of selling goods on the other side of the Pacific.

Golden Rule Cash Grocery

100 pounds Fancy White Western Slope Potatoes ... **$1.15**
100 pounds Extra Fancy Red McClure Potatoes ... **$1.20**

1 doz. Strictly Fresh Eggs **25¢**
Fancy Leaf Lettuce ... **5¢**
Fancy Celery ... **5¢**
1 15c can Tomatoes ... **10c**
1 15c Tall Salmon ... **10c**
3 cans Pork and Beans ... **25c**
16 lbs. Sugar ... **$1.00**
Eng. Breakfast Tea, lb. ... **30c**
Uncolored Japan Tea, lb. ... **30c**
2 lbs. Good Bulk Coffee ... **35¢**
10 lbs. Mountain Turnips ... **10¢**
1 doz. Chile ... **90¢**
Fancy Grapefruit ... **5c**
3 Tall Milk ... **25¢**
1 gal. Maple Syrup ... **90¢**
3 Pancake Flour ... **25¢**
2 Wedding Breakfast Coffee ... **55¢**
7 Toilet Paper ... **25¢**
7 lbs. Popcorn ... **25¢**
4 10c Corn Flakes ... **25¢**
5 lbs. White Beans ... **25¢**
6 lbs. Mexican Beans ... **25c**

Best Colorado Flour, per 100 pounds ... $3.50 to $3.75

J. M. STEWART

128 S. NEVADA AVE. PHONE 904

J. K. MULLEN GROCERY

SUCCESSOR TO W. CHICK.

4 cans Empson's Peas ... **25c**
3 tall cans Milk ... **25c**
Grapefruit, **5c**; 6 for ... **25c**
Oranges, dozen ... **15c** up
Ralston's Pancake Flour, 3 for ... **25c**
3 cans Berry Jam ... **25c**
Hubbard Squash, lb. ... **2½c**
Pumpkins, lb. ... **2c**
Rump Roast, lb. ... **12½c**
Prime Rib Roast, lb. ... **17½c**
Pork Chops or Roast, lb. **12½c**
Sausage, lb., **10c**; 3 lbs. **25c**
Mutton Stew, lb. ... **5c**
Leg of Mutton, lb. ... **15c**
Pork Shoulders (whole), lb. ... **11c**
Best Mutton Chops, lb. ... **15c**

401 S. TEJON. PHONE 954.

The Gazette Delivered for 60c per Month.

NEWSPAPERARCHIVE®

Wilbur's

SATURDAY SPECIALS

Flannelette Kimonos Dark and medium Persian effects, some with sateen band facings. All sizes and assortment of color effects. Regular $1.50 and $2.00 values **98c**

Children's Dresses Sizes 6-14, in gingham, percale, chambray, Galatea, seersucker and other [illegible] materials. Variety of good styles in light, medium and dark effects. Regular $2.00, $2.50 and $3.00 values, Saturday **1.48**

Children's Dresses In ginghams and percales in a variety of light, medium and dark effects and assortment of styles. All sizes, 6-14. Regular $1.25 and $1.50 values; Saturday **85c**

Bring the children in to try them on.

Just a Few Winter Garments Left at These Unusual Prices

26 winter suits, silk dresses for afternoon and evening use, and silk skirts, in an assortment of styles, colors and effects. All sizes in this lot, but not of every kind. Values range $25.00, $30.00 and $35.00 each, for **10.85**

35 winter suits and coats, in black, navy and other colors, mixtures and fancies. Various styles and all sizes. Regular prices as high as $25.00, for **5.20**

15 separate wool skirts, in blacks, blue, whites and mixtures. Skirts in the lot originally $7.50 to $17.50, for **3.80**

25 silk petticoats of the better class, in black and a fair line of colors, nearly all sizes, ranging $7.50, $8.50, $9.50 and $10.50 each **5.00**

WOMEN'S VESTS—Italian silk, in white, pink and blue, plain band tops and embroidered, regular $2.50, $3.00 and $3.50. Special **5.00**

(Some regular $1.75 values at $1.35)

UNION SUITS—Silk and wool, low neck, no sleeves, ankle length, regular $2.50 values, to close out at **1.75**

NEW SILK SWEATERS in rose, bronze, brown, pongee, sand and other desirable colors, with or without sashes to match. Special purchase of $20.00 and $22.50 goods priced at **$15.00 and $16.50**

Railroad Passes Fail to Save Man From Arrest

CHICAGO, Feb. 12.—Eighteen railroad passes which he declared would prove that he was a railroad official failed today to save Peter Kuklinski from arrest.

"I am the auditor of the Union Pacific railroad. Here are my passes," Kuklinski told the police.

The passes bore the name of F. W. Charske, auditor of the Union Pacific, Omaha, Neb. The police communicated with railroad officials and were informed that Mr. Charske of Omaha, recently had been robbed of several thousand dollars' worth of jewelry and a coat containing 18 railroad passes.

According to the police, Kuklinski admitted he had robbed the auditor's home.

Flubdub—Liquor, they say, improves with age. Guzzler—Well, don't let us improve it any more. It has been at least half an hour since we had a drink.—Town Topics.

Effort Is Made to Burn Long Beach Auditorium at Lincoln Day Fete

LONG BEACH, Cal., Feb. 12.—What the police believe was an attempt to set fire to the municipal auditorium today during the progress of the Lincoln day celebration of the Illinois society, threw a throng of 2,500 men, women and children into a panic. Somebody shouted "fire." There was a general rush for the doors but the excitement subsided quickly and most of the assemblage returned to complete the program, after the police had arrested one man as an arson suspect.

A pile of smoking rags was found in a corner of the structure.

The auditorium was the scene of a disaster two years ago in which nearly a score of men and women attended a British "empire day" celebration were killed.

The bravery and courage shown during the recent battles, has been marvelous, but the courage required to meet conditions when the war is over, will tax the strength of the strongest fighters. To meet the widows and the orphans back home, and to find a desolate spot where they left a well kept farm, this then will be the supreme test of courage and of strength. The re-action; that is what we must guard against. In business, in athletics, in social life, in anything, we can for a while force ourselves on because there is a crisis coming; fighting under extreme excitement, fighting on your nerves alone, and then when it is over—Bang! ! Where are your nerves you have taxed them too greatly and they have given way under the strain—your head aches frequently—your skin is red and blotchy—your eyes dull—your breath is short—and your back is nearly breaking in two—you have no desire to see anyone, nor to do anything. You are simply paying back borrowed energy.

You know what happens when the oiling system goes wrong on your motor—all [illegible] is in the [illegible] in lubricants, but if you don't you have a cracked cylinder or two, usually.

The human motor the greatest of all machines, has a perfect lubricating system, but it needs attention; mis-use it and your "cracked cylinders" cannot always be repaired.

For fifty years Dr. Pierce has been oiling systems with "Golden Medical Discovery." There is no remedy to-day that will so quickly restore the system to its normal condition. It is a food and a tonic; it soothes the nerves and strengthens them in a natural manner; it accelerates the liver and stops its loafing, and it makes the blood flow strong and red; this is the prescription of a famous physician who has studied nerves for a lifetime. It is not a patent medicine in any sense of the word, and the formula is [illegible] the public. It's a temperance medicine because made from roots and barks with pure triple refined glycerine. No alcohol, no narcotics.

It arouses the little muscular fibres into activity [illegible] the gastric juices to thoroughly mix with the food you eat, simply because it supplies the stomach with pure, rich blood. It's weak, impure blood that makes stomach weakness. Get good blood through the use of "Golden Medical Discovery," and you will have no more [illegible].

The Churches

BAPTIST—

Swedish Baptist, 17 West Boulder street. Morning service, 11 o'clock. Evening service, 7:45 o'clock. Bible school, 9:45 a. m. Young People's society, 7 p. m. Prayer meeting, Thursday, 8 p. m. Our colporter, E. N. Nelson, is with us again and will speak [illegible] Sunday.

First Baptist—Weber and Kiowa streets. Rev. James Hovey Spencer, pastor. Morning service, 11 o'clock; subject, "The Ministry of the Psalms." Evening service, 7:30 o'clock; subject, "The Hold of Habit." Bible school, 9:30 a. m., F. F. Langford, superintendent. Brotherhood Bible class, 9:30 a. m. Junior Endeavor society, 3:15 p. m. Intermediate Endeavor society, 4:30 p. m. Senior Endeavor society, 6:20 p. m. Prayer and conference meeting Wednesday, 7:45 p. m.

St. John's, Pueblo avenue and Cimarron street. W. H. M. Scott, pastor. Morning service, 11 o'clock; subject, "The Glory of the Cross." Evening service, 7:30 o'clock; subject, "The School of Christ." Sunday school, 9:45 a. m.; W. A. Smith, superintendent. Teachers' training class, 5 p. m. B. Y. P. U., 6:30 p. m.; Edna Deason, president. Special prayer meeting Wednesday and Friday nights during this month.

CHRISTIAN—

First Christian—North Nevada avenue, opposite North park. S. E. Brewster, D. D., pastor. Morning service, 11 o'clock; subject, "The Flower of the Midland." Evening service, 7:30 o'clock; subject, "A Perfect Ideal for Life." Bible school, 10 a. m.; B. R. Ford, superintendent. Brotherhood Bible class, 10 a. m.; G. B. Gould, teacher. Senior Endeavor society, 6:30 p. m.; H. V. Johnson, president. The subject for the 9:30 conference will be, "The Great Necessity." Special series of morning sermons will begin Sunday. The C. W. B. U. will have charge of the prayer meeting at the church Wednesday evening.

Central Christian—Corner Fifth street and Lincoln avenue, Colorado City. Edward O. Sharpe, pastor. Morning service, 11 o'clock; subject, "The Superior Life." Evening service, 7:30 o'clock; subject, "A Terrible 'If.'" Bible school, 9:45 a. m.; F. B. Kistler, superintendent. Senior Endeavor society, 6:30 p. m. Mr. Sharpe will deliver a series of three lectures on "Home Problems," Tuesday, Wednesday and Thursday nights, 8 o'clock. "Boys," "Girls" and "Marriage" will be treated in turn.

CONGREGATIONAL—

Second Congregational—Corner South Tejon and Costilla streets. Frederick Calvin Holbrook, pastor. Morning service, 11 o'clock; subject, "Spiritual Atrophy." Evening service, 7:30 o'clock; subject, "The Conquering Life." Bible school, 9:45 a. m.; Mrs. N. M. Bishop, superintendent. Senior Endeavor society, 6:30 p. m. Wednesday evening prayer meeting at 7:30 o'clock, led by gospel team No. 26.

First Congregational—Corner Tejon and St. Vrain streets. William Watson Ranney, pastor. Morning service, 11 o'clock; subject, "The Loving Method of Attaining Justice." Sermon for the children, "The Garden of the Child." Bible school, 9:45 a. m.; Mrs. C. W. Pitman, superintendent. Brotherhood Bible class, 10 a. m., led by Dean Edward S. Parsons. Studies in the old testament, using Kent's "Heroes and Crises in Early Hebrew History," as a manual. Women's Bible class, 10 a. m., led by Mrs. E. W. Kent; topic, "A Return to the Sea of Galilee." Evening service, 7:45 o'clock, a stereopticon lecture on "Buddhism, the Religion of the Pessimist," illustrated. Midweek meeting Wednesday, 7:45 p. m., "The Spirituality of the Worship of Jehovah."

EPISCOPAL—

St. Stephen's, Corner North Tejon and Monument streets. The Rev. A. N. Taft, rector. Holy communion, 8 a. m. Sunday school, 9:30 a. m. Morning prayer and sermon, 11 o'clock. Children's service, 4 p. m. Prelude, "O, Lovely Peace," from "Judas Machabeus" (Handel); Festival Te Deum in G (Calkin); Jubilate (Tours); anthem, "Be Glad, O Ye Righteous" (Smart); postlude, Festival March (Guilmant).

Grace Episcopal—Corner Pikes Peak avenue and Weber street. Rev. Frank Hale Touret, rector. February 14, Quinquagesima Sunday. Holy communion, 7:45 a. m. Sunday school, 9:30 a. m. Morning prayer and sermon, 11 o'clock. One-hour vesper service, 5 p. m.

LUTHERAN—

First Evangelical Lutheran—Platte avenue and Weber street. Robert R. Wolf, pastor. Morning service, 11 o'clock. Evening service, 7:30 o'clock. Bible school, 9:45 a. m., A. E. Hauk, superintendent. Brotherhood Bible class, with the school. Luther league, 6:45 p. m., subject, "The Church." Leader, Paul Wolf.

Swedish Evangelical Lutheran—Corner Spruce and Bijou streets. Mr. Julius Larson, pastor. Morning service, 10:45 o'clock. Sunday school, 9:45 a. m. (English). Evening service, 8 o'clock. A good program has been arranged by the Luther league. Refreshments served as usual.

METHODIST—

Methodist Episcopal South—Corner Cheyenne avenue and North Weber street. B. Ira Barnett, pastor. Morning service, 11 o'clock, subject, "Christ's Crowning Request." Evening service, 7:30 o'clock, subject, "Sin's Effects." Bible school, 9:45 a. m., Frank H. Hughes, superintendent. Brotherhood Bible class, 9:45 a. m., W. H. Borden, teacher. Senior Epworth league, 6:30 p. m., Wallace Wright, leader. Prayer meeting Wednesday, 7:30 p. m., led by laymen's gospel team. Children's Missionary society Wednesday, 4 p. m. Women's Missionary society monthly devotional business meeting Thursday, 2:30 p. m.

St. Paul's Methodist Episcopal—Southwest corner Vermijo and Nevada avenues. W. F. [illegible], pastor. Morning service, [illegible] subject, "Lessons From M[illegible] Personal Experience." [illegible] Bible school, 9:45 a. m.; special address by Rev. D. D. Collins. Meeting for prayer, 5:15 p. m. Class meeting, 12:15 p. m. Junior church, 2:30 p. m. Epworth league, 6:30 p. m.; subject, "The Wisest Man in the World." John Burt, leader. The special evangelistic services closed on Sunday evening, but the Great Forward Movement will continue for another week. Regular evangelistic service on Wednesday evening, in charge of Mr. Thomas, gospel team. Reception for those who are planning to come into St. Paul's church Friday evening. Special program and refreshments.

First Methodist Episcopal—Corner Boulder street and Nevada avenue. Merle N. Smith, pastor. Morning service, 11 o'clock; subject, "An Inspiring Old Testament Promise." Evening service, 7:30 o'clock, [illegible] patriotic service in [illegible] Lincoln's birthday. Subject, "Some Aspects of the Character of Abraham Lincoln." Bible school, 9:45 a. m., J. P. Barber, superintendent. Brotherhood Bible class, 9:45 a. m.; Judge Morrow, leader. Junior league, 3 p. m.; Miss Gladys Knowles, leader. Intermediate league, 6:30 p. m. Senior league, 6:45 p. m. Mrs. Edward Kent will speak on "The Challenge of the Changing East." Monday at 8 p. m., the Young Woman's Missionary society will give a program in the Acacia hotel, called "America's Expenditures." Wednesday evening, 7:30 o'clock, prayer meeting led by the pastor; "Life's Surprises" is the subject. Mission study class for 20 minutes after the service on "The Red Man's Land."

People's Methodist Episcopal—Corner St. Vrain and Royer streets. N. J. Johnson, pastor. Morning service, 11 o'clock; subject, "The Name of Jesus." Evening service, 8 o'clock; subject, "God Is Love." Sunday school, 9:45 a. m.; L. C. Bassett, acting superintendent. Midweek prayer and praise service Wednesday, 8 p. m.

Asbury Methodist Episcopal—Corner Washington avenue and Fourteenth street. Christian R. Garver, pastor. Morning service, 11 o'clock; subject, "Judging." Evening service, 7:30 o'clock; subject, "A Model Creed." Bible school, 9:45 a. m.; C. O. Ingvoldstad, superintendent. Brotherhood Bible class, 9:45 a. m.; J. W. Elrick, teacher. Epworth league, 6:30 p. m. Monday, 7:30, meeting of Brotherhood at the church. Tuesday, 4 p. m., girls' Bible class. Wednesday, Junior league, 4 p. m. Wednesday, 7:30 p. m., prayer and praise service.

PRESBYTERIAN—

First Presbyterian—Corner Nevada avenue and Bijou street. [illegible], D. D., pastor. Morning service, 11 o'clock; subject, "The Disciples' Test." Evening service, 7:30 o'clock; subject, "The Emancipator." Bible school, 9:30 a. m.; C. B. Lauterman, superintendent. Brotherhood Bible class, 9:30 a. m.; J. R. Robinson, leader. Junior Endeavor society, 3 p. m. Intermediate Endeavor society, 4 p. m. Senior Endeavor society, 6:30 p. m. Wednesday evening, 7:45 o'clock, Rev. M. H. MacLeod, D. D., will give an illustrated lecture on home mission work in Colorado.

Emmanuel Presbyterian—Spruce street and Mesa road. David G. Monfort, pastor. Morning service, 11 o'clock. Evening service, 7:30 o'clock. Bible school, 9:45 a. m. Pastor's instruction class, 3 p. m. Senior Endeavor society, 6:45 p. m. Prayer meeting Wednesday, 7:45 p. m. The Tuesday afternoon and Friday evening classes will be omitted this week.

First United Presbyterian—Corner Huerfano street and Nevada avenue. R. A. Pollock, pastor. Morning service, 11 o'clock; subject, "A Surgical Case." Evening service, 7:30 o'clock; subject, "The Measure of a Man." Bible school, 9:45 a. m.; T. D. Hetherington, superintendent. Brotherhood Bible class, 9:45 a. m.; J. T. White, leader. Senior Endeavor society, 6:30 p. m. Miss Bagby will sing at the morning service.

Boulder Street Presbyterian—Boulder and Institute streets. [illegible] Joslin, pastor. Morning service, 11 o'clock; Rev. M. H. McLeod, D. D., will preach. Evening service, 7:30 o'clock, stereopticon lecture on "Home Missions." Offering for home missions board. Bible school, 9:45 a. m.; [illegible] Lites, superintendent. Brotherhood Bible class, 9:45 a. m.; Frank Mitchell, leader. Senior Endeavor society, 6:30 p. m. Midweek service Wednesday, 7:30 p. m.

Second Presbyterian—Fifteenth street and Washington avenue. Rev. John Y. Ewart, pastor. Morning service, 11 o'clock; subject, "The Care and Culture of the Soul." Evening service, 7:30 o'clock; subject, "The Religious Life of Abraham Lincoln." Bible school, 9:45 a. m.; Mr. Sterling, superintendent. Brotherhood Bible class, 9:45 a. m. Senior Endeavor society, 6:20 p. m. Midweek service Wednesday, 7:30 p. m., in charge of one of the gospel teams. The pastor will be absent at Westminster university, near Denver, from Tuesday to Thursday.

UNITARIAN—

All Souls Unitarian—Corner North Tejon and Dale streets. Rev. Thomas Salter Robjent, minister. Morning at 11 o'clock. Mr. Robjent will preach on "The Spirit of Liberalism in the Protestant Churches." They say "our minister is as liberal as yours." The second of a course of sermons on "The Signs of the Times."

UNITED BRETHREN—

Tourist Memorial—East [illegible] court house, Nevada and Vermijo avenues. Services in basement until completion of church. Henry Irving Kohler, pastor. Morning service, 11 o'clock. Evangelist George H. Carriger will preach. Opening instrumental meditations by Mrs. I. A. Chivington. Evening service, 7:30 o'clock; subject, "On the Border Land of a Christian Experience." Both morning and evening the services will be evangelistic. Special music will be a feature for the day. Bible school, 10 a. m.; J. E. Hardy in charge. Brotherhood Bible class, 10 a. m.; Dr. T. C. Coultrup will lead in the discussion. Senior Endeavor society, 6:30 p. m.; Florence Taggart, president; subject, "The Young Man and His Game," by J. Woods Valentine. Social for all young people Monday evening at the home of Miss V. Bagly, 523 S[illegible] street. Midweek service Wednesday evening, 7:30 o'clock, led by a gospel team.

OTHER CHURCHES

Nazarene—Corner of Bijou and Pine streets. J. Plouch, pastor. Morning service, 11 o'clock; subject, "[illegible] Not Ashamed." Evening service, 7:30 o'clock. Bible school, 10 a. m.; J. A. Ross, superintendent. Midweek prayer meeting Thursday night, [illegible]

[illegible] Pray avenue [illegible] Evening service [illegible] Mrs. Dixon, Mrs. [illegible] After the [illegible] meeting will be held preparatory to affiliation with the national organization.

Christian Assembly—Weber and Cucharras streets. George H. Carriger, pastor. Morning service, 11 o'clock. Evening service, 7:30 o'clock. Bible school, 10 a. m. Tuesday and Friday evenings at 7:30 o'clock. All welcome.

Reorganized Church of Jesus Christ of Latter Day Saints, 513 North Prospect street. Elder J. E. Lalande, pastor. Morning service, 11 o'clock. Prayer meeting, 6:30 p. m. Evening service, 7:30 o'clock. Bible school, 9:45 a. m.; C. W. Baker, superintendent. Zion's Religio-Literary society meets Thursday evening, 7:30 o'clock.

Seventh Day Adventist, 324 North Wahsatch avenue. [illegible] Altman, pastor. Sabbath morning service, 11 o'clock. Sunday evening service, 7:30 o'clock; subject, "Religious Liberty and Freedom of the Press in Danger."

Evangelical Association—Corner North Wahsatch avenue and [illegible] street. C. J. Zaser, pastor. Morning service, 11 o'clock. Evening service, [illegible] a gospel team will have charge. Come and hear them. Bible school, 9:45 a. m.; L. F. Froslen, superintendent. Y. P. A. services at 7:15 p. m. The Ladies' Aid will meet next Thursday at 2:30 p. m. at the home of Mrs. M. Weidenmeier, 827 North [illegible] street.

[illegible] Chapel of the First Presbyterian—Corner South Cascade avenue and Third street. Bible school, 9:30 a. m.; W. W. Williamson, superintendent. Classes for all ages. Prayer meeting Wednesday evening, 7:30 o'clock.

Friends' (Quaker)—Tejon and East Fountain streets. John Fry, pastor. Morning service, 11 o'clock; subject, "Office and Work of the Holy Spirit." No evening service. Bible school, 10 a. m.; Mrs. Rash, superintendent. The prayer meeting, Wednesday, 7:30 p. m., at the home of the pastor, 26 East Fountain street.

Church of Christ—Corner Cedar and Cimarron streets. Bible study, 10:30 a. m. Communion at 11:30 a. m. Beginning Monday evening A. E. Harper of St. Marys, West Virginia, will conduct evangelistic services. Meetings every evening at 7:30 o'clock.

First Universalist—Corner Bijou street and Nevada avenue, Odd Fellows temple. Rev. Charlotte D. Crosley, pastor. Morning worship, 11 o'clock; sermon subject, "Probation." Sunday school, 9:45 a. m.; Gifford Spencer, superintendent. No evening services.

First Church of Christ, Scientist—[illegible] Cascade. Morning service [illegible] Evening service [illegible] Wednesday [illegible] p. m. Free reading room at 4-5 Hagerman building, [illegible] week days from 9:30 a. m. to 4:30 p. m.

Church of Good Will—Papeton. William Walsh [illegible], pastor. Evening service, 7:30 o'clock; service in charge of the Brotherhood. Sunday school, 10 a. m.

Colorado College Vesper Service—Sunday afternoon, February 14, at 5 o'clock, in Perkins hall there will be a musical service, in which the college

Vorhes' Sale of Good School Shoes

Vorhes
SHOES THAT SATISFY
22 S. TEJON ST.

Bargains in Dress Shoes for Children

Vorhes Clearance Sale
Boys' and Girls' Shoes

Are your children hard on shoes? If they are, you will surely be interested in these shoe bargains. They include School Shoes, Dress Shoes and Play Shoes you know our reputation for selling the very best makes in shoes for children. At regular prices they are the best values we can get, at these cut prices they are certainly big bargains. Shrewd buyers are getting several pairs.

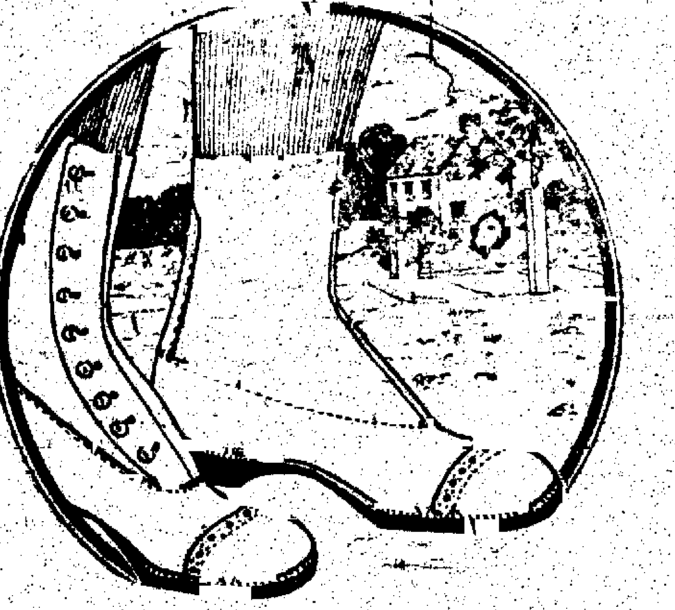

$4.00 values now	$2.95	$3.50 values now	$2.65
$3.00 values now	$2.35	$2.50 values now	$1.95
$2.00 values now	$1.55	$1.75 values now	$1.35

(No Sale Shoes Sent on Approval)

Don't

Fail to "Take In" Our Big

$15

Suit Sale

M. GREENBERG
N. Y. Tailor and Clothier
16 S. Tejon

Mrs. Vincent Astor at the [illegible] headquarters, [illegible] Fifth avenue, New York city.

[illegible]

PATRIOTIC SERVICES

A patriotic service in observance of Lincoln's birthday will be held at the First Methodist Episcopal church tomorrow evening at 7:30 o'clock. The pastor will speak on "Some Aspects of the Character of Abraham Lincoln."

There will be special patriotic music [illegible] quartet [illegible] Sons of Veterans, [illegible] Veterans, Daughters of [illegible], Junior Order of United American Mechanics, Kit Carson circle No. 9 and the Spanish War Veterans will attend the service in a body.

[illegible]

THIS TRADE-MARK IS YOUR GUARANTEE

There is no genuine
BAKER'S COCOA
or
BAKER'S CHOCOLATE
unless it has this trade-mark on the package.

WALTER BAKER & CO. LTD.
ESTABLISHED 1780 DORCHESTER, MASS.
REG. U. S. PAT. OFF.

NewspaperARCHIVE® NewspaperARCHIVE®

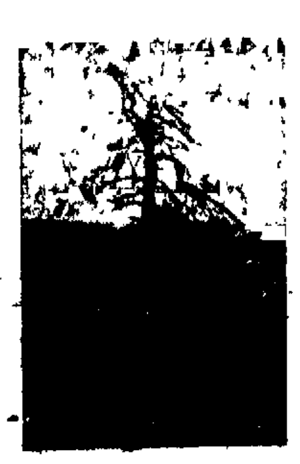

Mr. Frantz of the Lone Pine Poultry Ranch invites you to visit and inspect his interesting plant and see where your poultry is dressed under the most sanitary conditions. It will be a treat to see this ranch with hundreds of ducks and chickens.

I have recently purchased the

STAR MARKET

at 24 N. Tejon street, and handle all my own poultry exclusively, fresh dressed every day, and also carry a full line of the very best eastern cornfed government inspected meats.

When you are planning a dinner or luncheon, call the Star Market for any of the following choice

Hens, Springs, Broilers, Ducks, Geese, Turkeys, Squabs, Guineas and Fresh Meats

Special for Saturday

Cudahy Rex Bacon, lb.	20¢	10 lb. size Cudahy Pure Lard	$1 25
Armour Skinned Hams, lb.	16¢	Fresh Pork Shoulder	10¢
Pot Roast, lb.	10¢	Ground Bone, 6 lbs.	25¢

Star Market

H. G. FRANTZ, Owner.

24 N. TEJON ST. PHONES 260-261.

Lone Pine Poultry Ranch

(Wholesale Only)

H. G. FRANTZ, Owner.

221 CHEYENNE RD. PHONE 2001.

Quality and Cleanliness Our Motto — Fancy Dressed Poultry Our Specialty

Look for Our Lone Pine Mascot Today Then Come in and Give the Star Market a Trial

Crescent Grocery

137 E HUERFANO. PHONES 448-671.

[illegible]	35¢
[illegible] Butter	30¢
1 lb. Swift Oleomargarine	25¢
100 lbs. Dixon Potatoes	$1.20
100 lbs. W. S. Potatoes, Red or White	$1.20
2 dozen Strictly Fresh Eggs	55¢

1 Grapefruit	5¢	6 cans Small Milk	25¢
1 dozen Oranges	15¢	3 cans Tall Milk	25¢
6 bars Pearl White Soap	25¢	3 cans Tomatoes	25¢
8 bars D. C. Soap	25¢	3 cans Corn	25¢
6 lbs. Pearl Hominy	25¢	3 cans Peas	25¢
5 lbs. Flake Hominy	25¢	3 cans Hominy	25¢
4 lbs. Jap Rice	25¢	3 cans Kraut	25¢
4 lbs. Bulk Macaroni	25¢	3 cans String Beans	25¢
2 lbs. Vanilla Wafers	25¢	3 cans Pumpkin	25¢
5 lbs. Bulk Starch	25¢	3 cans V. C. Pork and Beans	25¢
1 2-lb. can Syrup	10¢	3 cans V. C. Soup	25¢
1 5-lb. can Syrup	25¢	1 can Peaches	15¢
1 10-lb. can Syrup	50¢	1 can Pears	15¢
1 tall can Salmon	10¢	1 can Apricots	15¢

Apples From 75c to $1 50 Per Box.

A Free Demonstration of Armour's Extract.

KEYSTONE GROCERY

112 S. TEJON ST. PHONES MAIN 117 and 136

Flour and Sugar, two of the main necessities of life, are getting very [illegible] and to give you a chance to lay in a supply before they go higher, we are going to offer you for today only: 100 pounds Sugar or 100 pounds Flour at actual wholesale price, providing you buy other goods amounting to $1.00.

Another [illegible] of Kansas Ranch Butter, 2 lbs.	55¢
Keystone Butter, 3 lbs.	$1 00
Strictly Fresh Eggs, doz	25¢
3 Tall Cans Milk	25¢
Fancy Roman Beauty Apples, box	$1 50
[illegible] Apples, box	$1 25
Choice Winesap Apples, per box	$1.00
Choice Greening Apples, per box	$1 00
2 lbs. Fancy Rhubarb	25¢
2 lbs. Florida Tomatoes	35¢
18 lbs. Fancy Potatoes	25¢
6 lbs. Broken Jap Rice	25¢
Fresh Home made Kraut, per gallon	35¢

JOHN HUGHES.

MEATS

A few cheap prices for cash

10 lbs. Leaf Lard	$1 00
Short Ribs, lb.	11¢
Neck Bones, lb.	5¢
Pig Ears, lb.	5¢
Skinned Pork Shoulders, per pound	9½¢
Keystone Hams, lb.	16¢
Keystone Bacon, per pound	15¢ to 18¢
Keystone Compound, 10 lbs.	95¢
Keystone Sausage, 3 lbs.	25¢

These goods will be delivered free of charge and quality guaranteed.

SCHUMACHER & GEYER.

Meats Cheap for Cash —AT THE Crescent Market

PHONE MAIN 1824 135 E. HUERFANO

Fancy Young Roasting Chickens, pound	18¢
Fancy Fresh Dressed Turkeys, pound	20¢
Fancy Broilers, pound	25¢
Stewing Chickens, pound	12½¢

GENUINE YOUNG BABY LAMB

Hindquarters	$1.25
Forequarters	75¢

CHOICE LIGHT COUNTRY PORK.

Whole or half Pigs, pound	9¢
Loin and Rib Pork Chops and Roasts, lb.	12½¢
Pork Loins (not trimmed), lb.	11¢
Light Pork Shoulders (trimmed), pound	9¢
Pork Shoulders (not trimmed), pound	8¢
Fresh Hams, lb.	13¢
Fresh Side Pork, lb.	15¢
Salt Pork, pound	11¢
8 lbs. Leaf Lard	$1 00
Pure Pork Sausage, lb.	15¢
3 Pounds Crescent Beef and Pork Sausage	25¢
Fresh Spare Ribs, pound	10¢
4 lbs. Shoulder Spare Ribs	25¢
Fresh Pigs' Feet, lb.	5¢
Link Sausage, lb.	15¢
Brookfield Sausage, box	20¢
3 Pounds Pig Snouts	25¢
3 Pounds Pig Tails	25¢
2 Pounds Pig Ears	15¢
Pig Melts, pound	5¢
Pig Heads, pound	7¢

LARD AND COMPOUND

10 Pounds Crescent Lard	$1.25
5 Pounds Crescent Lard	65¢
3 Pounds Crescent Lard	40¢
Swift's Jewel Shortening, 50 pounds	$4.50
10 pounds, $1.00; 5 pounds, 50¢; 3 pounds	30¢

FANCY YOUNG MUTTON

Whole or half, pound	9¢
Hindquarters, pound	11¢
Frontquarters, pound	7¢
Rib Chops, pound	12½¢
Frenched Chops, pound	15¢
Loin Chops, pound	15¢

HAMS AND BACON

Swift's Premium Hams, lb.	18¢
Swift's Premium Bacon, lb.	26¢
Crescent sugar-cured Bacon, lb.	18¢
Crescent sugar-cured Hams, lb.	16¢
Bacon Squares, pound	12½¢

THE VERY BEST OF CORNFED BEEF

Prime Rib Roasts, boned and rolled, pound	15¢
Best Cuts Rib Steaks, pound	12½¢
Best Cuts Pot Roasts, pound	10¢ to 12½¢
Rump Roasts, pound	12½¢
3 Pounds Boiling Beef	25¢
Fresh Ground Hamburger, pound	12½¢
Extra Fancy Standing Rib Roasts	15¢ to 20¢
Fresh Tongues, pound	16¢
Smoked Tongues, pound	22¢
Sugar cured Corned Beef, pound	10¢

J. E. MAHER

Dan Tracy

THE CASH GROCER

129 E. HUERFANO. PHONE 1099.

5 10c packages Macaroni, high grade	25¢
1 10c can Best Milk	8¢
2 10c packages Arm and Hammer Soda	15¢
4 pounds Fine Santa Clara California Prunes	25¢
1 dozen Great Big Extra Fancy Lemons	15¢
4 Great Big Extra Fancy Lemons	5¢
1 10c can of Guaranteed Pure High Grade Baking Powder	7¢
Sunshine Crackers, by the box, per pound	7½¢
3 pounds Sunshine Crackers	25¢
9 of those Fancy Dill Pickles	10¢
2 pounds Fresh Spinach, 15¢, or 4 pounds for	25¢
1 pound Fresh Ripe Tomatoes	20¢
Nice medium Grapefruit, each	5¢
1 dozen Good Bananas	20¢
2 cans Extra Sifted Peas, 20c grade	25¢
3 cans Sifted Peas, 12½c grade	25¢
1 pound Fresh Vanilla Wafers	10¢
1 pound 60c English Breakfast Tea	35¢
Pure Apple Vinegar, per gallon	30¢
1 15c bottle Pure Apple Vinegar	10¢
7 pounds Popcorn, the popping kind	25¢
4 pounds Japan Head Rice	25¢
5 pounds Good Clean Broken Rice	25¢

Unemployed Demand National Insurance

NEW YORK, Feb. 12.—At a [illegible] unemployed [illegible] was [illegible] and [illegible] of all [illegible] state and municipal public works, the passage of a law prohibiting the exportation of foodstuffs and the creation of municipal shops for the unemployed. Congressman-elect Meyer London was the chief speaker.

Mr. London urged the crowd to continue agitation by writing to their representatives and [illegible] attracted attention. He said that [illegible] against unemployment on a national scale must be made a part of the political and industrial life of the nation.

MINING COMPANY TO TEST THE INCOME TAX LAW

BOSTON, Feb. 12.—The United States [illegible] court will be called upon to determine the constitutionality of the [illegible] tax as applied to mining companies [illegible] a bill in equity [illegible] New York [illegible] effects of the [illegible] the ground that it was [illegible] allowed an appeal. The only question involved the court [illegible] constitutional one.

SALE OF ABSINTHE IS TO BE PROHIBITED IN FRANCE

PARIS, Feb. 12.—The chamber of deputies today adopted the bill prohibiting the sale of absinthe.

A million dollar wholesale market will be erected in New York city by one of the large railroad systems.

New Live Stock Co.

110 S. CASCADE AVE. PHONE MAIN 354

Well, the grand jury is in session now, and I hope that if there is anything wrong they will ferret it out and have the guilty ones punished. But, in the meat business, we do not need any grand jury to make the meat combine come to time. All we need is the public to stand together like they have with me, and you can get anything you ask for in reason. If you do not think I have got them whipped, note the following prices below. I have cut the prices in two, but not the quality, and an inspection is invited, and you will be convinced.

Porterhouse Steak, pound	15c
Sirloin Steak, pound	15c
Round Steak, pound	15c
Liver, pound	10¢
Whole or half Mutton, pound	10¢
Hindquarters, pound	12½¢
Frontquarters, pound	9¢
Legs, pound	12½¢
Whole or half Hogs, pound	9¢
Pork Shoulders, all surplus fat removed, per pound	10¢
Pork Loins, all surplus fat removed, per pound	12½¢
Pork Chops, pound	12½¢
Spare Ribs, pound	10¢
Pure Pork Sausage, pound	15¢
Gorgonzola Sausage—it is good for your health, pound	10¢
Home Sugar cured Skinned Hams, lb.	15¢
Home Sugar-cured Bacon, pound	18¢
Bacon Squares, pound	13¢
Dry Salt Pork, pound	12½¢
Home Rendered Lard: No. 10 size pails	$1.15
No. 5 size pails	00¢
No. 10 size pails Jewel Shortening	$1.00
Premium Butterine, 2 pounds	45¢

HOME DRESSED POULTRY

Dry Picked Turkeys, 6 to 12 pounds average, pound	22¢
Young Ducks, pound	20¢
Chickens, pound	16¢
Stewing Chickens, pound	12½¢
Fresh Ground Bone, to make chickens lay, 7 pounds for	25¢

And a whole lot of other things too numerous to mention at correspondingly low prices quoted above.

Remember who cut down the price of meats—it was

Old Bert New

Counts Bros.

Phone M. 222. 731 N. Weber.

We are going to give you an opportunity to buy your groceries today (Saturday, Feb. 13th) at wholesale price. These prices will be for cash only:

17 lbs. Sugar	$1.00
98 lbs. Soft Wheat Flour	$3.70
48 lbs. Soft Wheat Flour	$1.85
24 lbs. Soft wheat Flour	95¢
Little Cherub Peas, per can	15¢
Little Cherub Peas, per dozen	$1.80
Large cans M. D. Tomatoes, per cans	15¢
Large cans M. D. Tomatoes, per dozen	$1.80
Shredded Wheat, per pkg.	11¢
2 cans Sweet Potatoes	25¢
3 tall cans Pet Milk	25¢
2 pkgs. Macaroni	15¢
3 pkgs. Sunshine or Merchants Biscuit Co. Crackers or Sweet Goods	25¢
No. 3 pail Pure Lard	35¢
No. 5 pail Pure Lard	60¢
No. 10 pail Pure Lard	$1 15
Home Dressed Hens, per lb.	20¢
Home Dressed Spring Chickens, per lb.	22¢
Swift's Premium Bacon, by strip, per lb.	25¢
Cudahy Diamond C Bacon, by strip, per lb.	25¢
Armour's Star Bacon, by strip, per lb.	25¢
Empire Bacon, by strip, per lb.	20¢

Fresh Radishes, New Beets, Cauliflower, Green Onions, Head Lettuce, Rhubarb, Spinach and Hubbard Squash.

AMERICANS NOW ARE TEACHING CHINESE TO USE MILK IN TEA

WASHINGTON, Feb. 12.—Americans who have been influenced by the Orient to the extent of taking their tea clear without milk or sugar will be astonished to learn that the Occident is now bent on teaching the Chinese to use milk with their decoction of tea leaves and condensed milk at that. [illegible] Corn has [illegible] densed milk or cream [illegible] and they like it as well [illegible] always on hand. Practically [illegible] fresh milk is to be had in China [illegible] canned salmon [illegible] staple [illegible] impression [illegible] "Far East" special agents series No. 92 written by [illegible] J. Alexis Shriver and published by the bureau of foreign and domestic commerce. The report contains many interesting facts about the home life of the Chinese, Japanese, Malays, etc., and many valuable suggestions for canners who are considering the feasibility of selling goods on the other side of the Pacific.

Saturday Specials

100 LBS. FANCY WHITE SPUDS	$1.15
100 LBS. FANCY RED McCLURE SPUDS	$1.20
4 LBS. FANCY CALIFORNIA PRUNES	25¢
25-LB. BOX FANCY CALIFORNIA PRUNES	$1 65
Fancy Stewing Figs, lb.	10¢
Fancy Dried Peaches, lb.	10¢
3 lbs. New Bulk Dates	25¢
3 pkgs. California Figs	25¢
PURE, SWEET CREAMERY BUTTER, LB.	35¢
3 LBS. PURE, SWEET CREAMERY BUTTER	$1.00
Glendale Oleomargarine, lb.	25¢
IMPORTED ENGLISH WALNUTS, LB.	15¢
2 LBS. FRESH ROASTED PEANUTS	25¢
2 lbs. Fresh Vanilla Wafers	25¢
3 lbs. Fresh Ginger Snaps	25¢
4 10c PKGS. MACARONI OR SPAGHETTI	25¢
¼-lb. can Hooten Cocoa	10¢
½-lb. can Hooten Cocoa	15¢
POPCORN, SURE POP, LB.	5¢
3 cans Corn, Peas, Tomatoes	25¢
3 cans Hominy, Kraut, Pumpkin	25¢
QT. MASON JAR PURE APPLE BUTTER	25¢
3 qts. Fancy Red Cranberries	25¢
3 large cans Hawaiian Pineapple	55¢
Pork and Beans, can	5¢
FRESH TRIMMED PORK SHOULDERS, LB.	13¢
FANCY PASCHAL CELERY, DOZEN	20¢
2 LBS. FANCY, CLEAN SPINACH	15¢

WE GIVE PONY COUPONS ON THE DUNLAP PONY CONTEST

3 ADDITIONAL PRIZES 3

HALL & SONS

Phone M. 876. 815 COLORADO AVE. Phone M. 876.

Golden Rule Cash Grocery

100 pounds Fancy White Western Slope Potatoes	$1.15
100 pounds Extra Fancy Red McClure Potatoes	$1 20

1 doz. Strictly Fresh Eggs	25¢	1 doz. Chile	90¢
Fancy Leaf Lettuce	5¢	Fancy Grapefruit	5¢
Fancy Celery	5¢	3 Tall Milk	25¢
1 15c can Tomatoes	10¢	1 gal. Maple Syrup	90¢
1 15c Tall Salmon	10¢	3 Pancake Flour	25¢
3 cans Pork and Beans	25¢	2 Wedding Breakfast Coffee	55¢
16 lbs. Sugar	$1 00	7 Toilet Paper	25¢
Eng. Breakfast Tea, lb.	30¢	7 lbs. Popcorn	25¢
Uncolored Japan Tea, lb.	30¢	4 10c Corn Flakes	25¢
2 lbs. Good Bulk Coffee	35¢	5 lbs. White Beans	25¢
10 lbs. Mountain Turnips	10¢	6 lbs. Mexican Beans	25¢

Best Colorado Flour, per 100 pounds $3.50 to $3.75

J. M. STEWART

128 S. NEVADA AVE. PHONE 904

J. K. MULLEN GROCERY

SUCCESSOR TO W. CHICK.

4 cans Empson's Peas	25¢	Rump Roast, lb.	12½¢
3 tall cans Milk	25¢	Prime Rib Roast, lb.	17½¢
Grapefruit, 5¢, 6 for	25¢	Pork Chops or Roast, lb.	12½¢
Oranges, dozen	15¢ up	Sausage, lb., 10¢; 3 lbs.	25¢
Ralston's Pancake Flour, 3 for	25¢	Mutton Stew, lb.	5¢
2 cans Berry Jam	25¢	Leg of Mutton, lb.	15¢
Hubbard Squash, lb.	2½¢	Pork Shoulders (whole), lb.	11¢
Pumpkins, lb.	2¢	Best Mutton Chops, lb.	15¢

401 S. TEJON. PHONE 954.

The Gazette Delivered for 60c per Month.

NewspaperARCHIVE®
NewspaperARCHIVE®

Wilbur's

SATURDAY SPECIALS

Flannelette Kimonos Dark and medium Persian effects, some with sateen band facings. All sizes and assortment of color effects. Regular $1.50 and $2.00 values **98c**

Children's Dresses Sizes 6-14, in gingham, percale, chambray, Galatea, serge ... and other good wash materials. Variety of good styles in light, medium and dark effects. Regular $2.00, $2.50 and $3.00 values, Saturday **1.48**

Children's Dresses In ginghams and percales in a variety of light, medium and dark effects and assortment of styles. All sizes, 6-14. Regular $1.25 and $1.50 values, Saturday **85c**

Bring the children in to try them on.

Just a Few Winter Garments Left at These Unusual Prices

35 winter suits, silk dresses for afternoon and evening use, and silk skirts, in an assortment of styles, colors and effects. All sizes in this lot, but not of every kind. Values range $25.00, $30.00 and $35.00 each, for **10.85**

35 winter suits and coats, in black, navy and other colors, mixtures and fancies. Various styles and all sizes. Regular prices as high as $25.00, for **5.20**

15 separate wool skirts, in blacks, blue, whites and mixtures. Skirts in the lot originally $7.50 to $17.50, for **3.80**

25 silk petticoats of the better class, in black and a fair line of colors, nearly all sizes, ranging $7.50, $8.50, $9.50 and $10.50 each **5.00**

WOMEN'S VESTS—Italian silk, in white, pink and blue; plain band tops and embroidered, regular $2.50, $3.00 and $3.50. Special **5.00**

(Some regular $1.75 values at **$1.35**)

UNION SUITS—Silk and wool; low neck, no sleeves, ankle length, regular $2.50 values; to close out at **1.75**

NEW SILK SWEATERS in rose, bronze, brown, pongee, sand and other desirable colors, with or without sashes to match. Special purchase of $20.00 and $22.50 goods priced at ..... **$15.00 and $16.50**

Railroad Passes Fail to Save Man From Arrest

CHICAGO, Feb. 12.—Eighteen railroad passes which he declared would prove that he was a railroad official failed today to save Peter Kuklinski from arrest.

"I am the auditor of the Union Pacific railroad. Here are my passes," Kuklinski told the police.

The passes bore the name of F. W. Charske, auditor of the Union Pacific, Omaha, Neb. The police communicated with railroad officials and were informed that Mr. Charske, of Omaha, recently had been robbed of several thousand dollars' worth of jewelry and a coat containing 18 railroad passes.

According to the police, Kuklinski admitted he had robbed the auditor's home.

Flubdub—Liquor, they say, improves with age. Guzzler—Well, don't let us improve it any more. It has been at least half an hour since we had a drink. —Town Topics.

Effort Is Made to Burn Long Beach Auditorium at Lincoln Day Fete

LONG BEACH, Cal., Feb. 12.—What the police believe was an attempt to set fire to the municipal auditorium today during the progress of the Lincoln day celebration of the Illinois society, threw a throng of 2,500 men, women and children into a panic. Somebody shouted "fire." There was a general rush for the doors but the excitement subsided quickly and most of the assemblage returned to complete the program, after the police had arrested one man as an arson suspect.

A pile of smoking rags was found in a corner of the structure.

The auditorium was the scene of a disaster two years ago in which nearly a score of men and women attended a "British empire day" celebration were killed.

FOR THE BLOOD

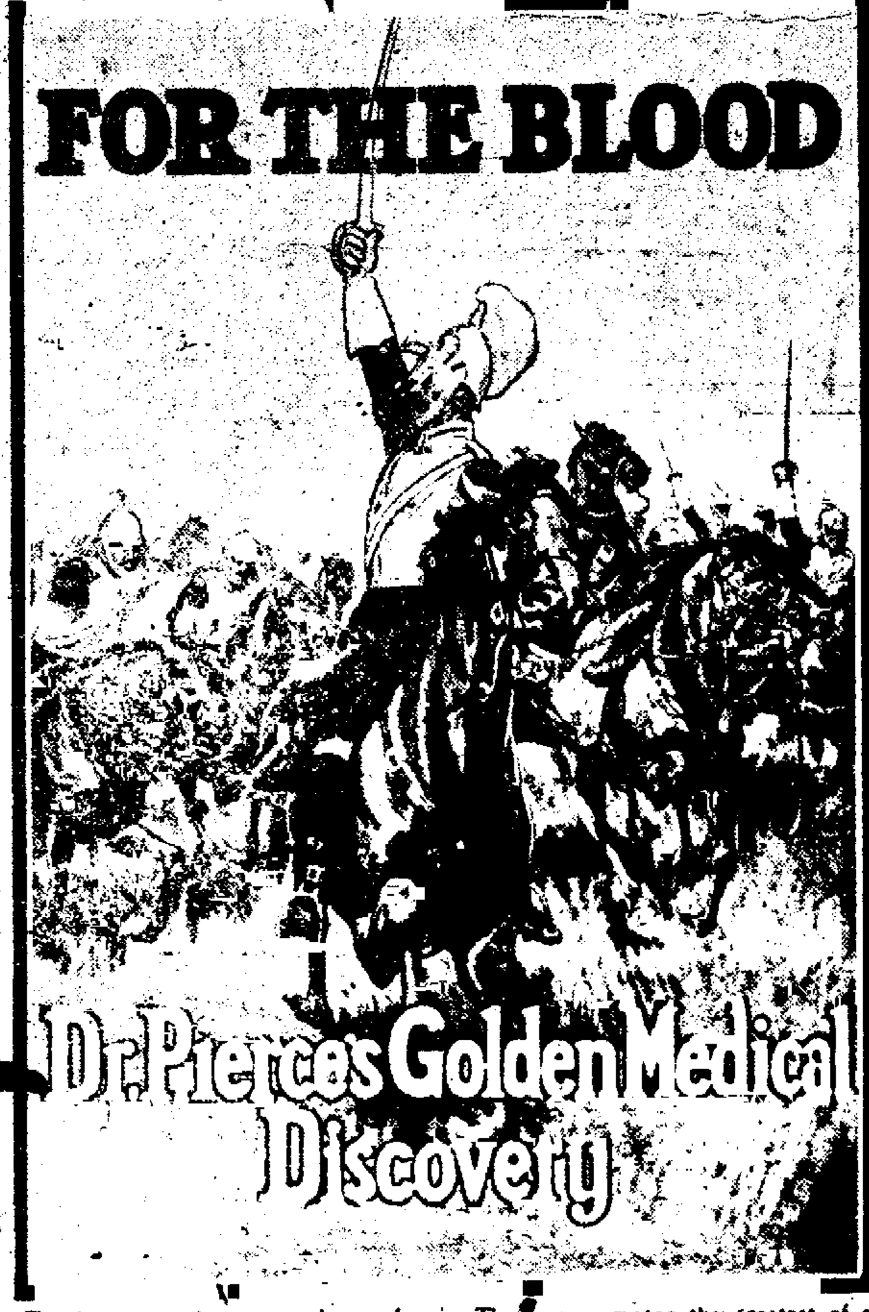

The bravery and courage shown during the recent battles has been marvelous but the courage required to meet conditions when the war is over, will tax the strength of the strongest fighters. To meet the widows and the orphans back home, and to find a desolate spot where they left a well kept farm, this then will be the supreme test of courage and of strength. The re-action; that is what we must guard against. In business, in athletics, in social life, in anything, we can for a while force ourselves on because there is a crisis coming; fighting under extreme excitement, fighting on your nerve alone, and then ... is over —Bang! ! Where are your nerves ... you have taxed them too greatly and they have given way under the strain—your head aches frequently—your skin is red and blotchy—your eyes dull—your breath is short—and your back is nearly breaking in two—you have no desire to see anyone, nor to do anything. You are simply paying back borrowed energy.

You know what happens when the oiling system ... on your motor—well, if ... it in ... in lubricants, but if you don't you have a cracked cylinder or two, usually.

The human motor the greatest of all machines, has a perfect lubricating system, but it needs attention; mis-use it and your "cracked cylinders" cannot always be repaired.

For fifty years Dr. Pierce has been oiling systems with "Golden Medical Discovery." There is no remedy to-day that will so quickly restore the system to its normal condition. It is a food and a tonic; it soothes the nerves and strengthens them in a natural manner; it accelerates the liver and stops its loafing, and it makes the blood flow strong and red, this is the prescription of a famous physician who has studied nerves for a lifetime. It is not a patent medicine in any sense of the word, and its formula is free to the public. It's a temperance medicine because made from roots and barks with pure triple refined glycerine. No alcohol, no narcotics.

It arouses the little muscular fibres into activity and causes the gastric juices to flow ... mix with the food you eat, simply because it supplies the stomach with pure, rich blood. It's ... blood ... the use of "Golden Medical Discovery," and you will have no ... big ...

The Churches

BAPTIST—

Swedish Baptist, E. West Boulder street. Morning service, 11 o'clock. Evening service, 7:45 o'clock. Bible school, 9:45 a. m. Young People's society, 7 p. m. Prayer meeting Thursday, 8 p. m. Our colporter, E. N. Nelson, is with us again and will speak to us at both services Sunday.

First Baptist—Weber and Kiowa streets, Rev. James Hovey Spencer, pastor. Morning service, 11 o'clock; subject, "The Ministry of the Psalms." Evening service, 7:30 o'clock, subject, "The Hold of Habit." Bible school, 9:30 a. m.; T. F. Langford, superintendent. Brotherhood Bible class, 9:30 a. m. Junior Endeavor society, 3:15 p. m. Intermediate Endeavor society, 4:30 p. m. Senior Endeavor society, 6:30 p. m. Prayer and conference meeting Wednesday, 7:45 p. m.

St. Johns—Pueblo avenue and Cimarron street. W. B. M. Scott, pastor. Morning service, 11 o'clock, subject, "The Glory of the Cross." Evening service, 7:30 o'clock; subject, "The School of Christ." Sunday school, 9:45 a. m.; W. A. Smith, superintendent. Teachers' training class, 5 p. m. B. Y. P. U., 6:30 p. m.; Edna Deason, president. Special prayer meeting Wednesday and Friday nights during this month.

CHRISTIAN—

First Christian—North Nevada avenue, opposite North park, S. E. Brewster, D. D., pastor. Morning service, 11 o'clock; subject, "The Flower of the Midland." Evening service, 7:30 o'clock; subject, "A Perfect Ideal for Life." Bible school, 10 a. m.; R. R. Ford, superintendent. Brotherhood Bible class, 10 a. m.; G. B. Gould, teacher. Senior Endeavor society, 6:30 p. m.; H. V. Johnson, president. The subject for the 9:30 conference will be, "The Great Necessity." Special series of morning sermons will begin Sunday. The C. W. B. U. will have charge of the prayer meeting at the church Wednesday evening.

Central Christian—Corner Fifth street and Lincoln avenue, Colorado City. Edward O. Sharpe, pastor. Morning service, 11 o'clock; subject, "The Superior Life." Evening service, 7:30 o'clock; subject, "A Terrible If." Bible school, 9:45 a. m.; F. B. Kistler, superintendent. Senior Endeavor society, 6:30 p. m. Mr. Sharpe will deliver a series of three lectures on "Home Problems," Tuesday, Wednesday and Thursday nights, 8 o'clock. "Boys," "Girls" and "Marriage" will be treated in turn.

CONGREGATIONAL—

Second Congregational—Corner South Tejon and Costilla streets. Frederick Calvin Holbrook, pastor. Morning service, 11 o'clock; subject, "Spiritual Atrophy." Evening service, 7:30 o'clock; subject, "The Conquering Life." Bible school, 9:45 a. m.; Mrs. N. M. Bishop, superintendent. Senior Endeavor society, 6:30 p. m. Wednesday evening prayer meeting at 7:30 o'clock, led by gospel team No. 26.

First Congregational—Corner Tejon and St. Vrain streets. William Watson Ranney, pastor. Morning service, 11 o'clock; subject, "The Loving Method of Attaining Justice." Sermon for the children, "The Garden of the Child." Bible school, 9:45 a. m.; Mrs. C. W. Pitman, superintendent. Brotherhood Bible class, 10 a. m., led by Dean Edward S. Parsons. Studies in the old testament, using Kent's "Heroes and Crises in Early Hebrew History" as a manual. Women's Bible class, 10 a. m., led by Mrs. E. W. Kent; topic, "A Return to the Sea of Galilee." Evening service, 7:45 o'clock; a stereopticon lecture on "Buddhism, the Religion of the Pessimist." Illustrated. Midweek meeting Wednesday, 7:45 p. m. "The Spirituality of the Worship of Jehovah."

EPISCOPAL—

St. Stephens—Corner North Tejon and Monument streets. The Rev. A. N. Tait, rector. Holy communion, 8 a. m. Sunday school, 9:30 a. m. Morning prayer and sermon, 11 o'clock. Children's service, 4 p. m. Prelude, "... Lovely ... Peace" from "Judas Machabeus" (Handel); Festival Te Deum in G (Calkin); Jubilate (Tours); anthem, "Be Glad, O Ye Righteous" (Smart); postlude, Festival March (Guilmant).

Grace Episcopal—Corner Pikes Peak avenue and Weber street. Rev. Frank Hale Touret, rector. February 14, Quinquagesima Sunday. Holy communion, 7:45 a. m. Sunday school, 9:30 a. m. Morning prayer and sermon, 11 o'clock. One-hour vesper service, 5 p. m.

LUTHERAN—

First Evangelical Lutheran, Platte avenue and Weber street. Robert B. W..., pastor. Morning service, 11 o'clock. Evening service, 7:30 o'clock. Bible school, 9:45 a. m.; A. E. Haak, superintendent. Brotherhood Bible class with the school. Luther league, 6:45 p. m.; subject, "The Church." Leader, Paul Wolf.

Swedish Evangelical Lutheran—Corner Spruce and Bijou streets. Mr. Julius Larson, pastor. Morning service, 10:45 o'clock. Sunday school, 9:45 a. m. (English.) Evening service, 8 o'clock. A good program has been arranged by the Luther league. Refreshments served as usual.

METHODIST—

Methodist Episcopal, South—Corner Cheyenne avenue and North Weber street. R. Ira Barnett, pastor. Morning service, 11 o'clock; subject, "Christ's Crowning Request." Evening service, 7:30 o'clock; subject, "Sin's Effects." Bible school, 9:45 a. m.; Frank R. Hughes, superintendent. Brotherhood Bible class, 9:45 a. m.; W. H. Gordon, teacher. Senior Epworth league, 6:30 p. m.; Wallace Wright, leader. Prayer meeting Wednesday, 7:30 p. m., led by laymen's gospel team. Children's Missionary society Wednesday, 4 p. m. Women's Missionary society's monthly devotional business meeting Thursday, 2:30 p. m.

St. Pauls Methodist Episcopal—Southwest corner Vermijo and Nevada avenues. W. F. Bennett, pastor. Morning service, 11 o'clock; subject, "... Purpose ... Founding ..." ... subject, "Lessons From My Own ... Experience" by the pastor. Sunday school, 9:45 a. m.; special address by Rev. D. D. Collins. Meeting for prayer, 9:15 a. m. Class meeting, 12:15 p. m. Junior church, 2:30 p. m. Epworth league, 6:30 p. m.; subject, "The Wisest Man in the World." John Burt, ... The ... evangelistic services close on Sunday evening, but the Great Forward Movement will continue for another week. Regular evangelistic service on Wednesday evening ... Reception for those who are planning to come into St. Pauls church Friday evening. Special program and refreshments.

First Methodist Episcopal—Corner Boulder street and Nevada avenue. Merle N. Smith, pastor. Morning service, 11 o'clock; subject, "An Unswerving Old Testament Premise." Evening service, 7:30 o'clock, a patriotic service. Observance of Lincoln's Birthday. Subject, "Some Aspects of the Character of Abraham Lincoln." Bible school, 9:45 a. m.; T. P. Barber, superintendent. Brotherhood Bible class, 9:45 a. m.; Judge Morris, leader. Junior league, 3 p. m.; Miss Gladys Knowles, leader. Intermediate league, 6:30 p. m. Senior league, 6:45 p. m. Mrs. Edward Kent will speak on "The Challenge of the Changing East." Monday at 8 p. m., the Young Woman's Missionary society will give a program in the Acacia hotel, called "America's Expenditures." Wednesday evening, 7:30 o'clock, prayer meeting, led by the pastor. "Life's Surprises" is the subject. Mission study class for 20 minutes after the service on "In Red Man's Land."

People's Methodist Episcopal—Corner St. Vrain and Royer streets. N. J. Johnson, pastor. Morning service, 11 o'clock; subject, "The Name of Jesus." Evening service, 8 o'clock; subject, "God Is Love." Sunday school, 9:45 a. m.; L. C. Bassett, acting superintendent. Midweek prayer and praise service Wednesday, 8 p. m.

Asbury Methodist Episcopal—Corner Washington avenue and Fourteenth street. Christian R. Garver, pastor. Morning service, 11 o'clock; subject, "Judging." Evening service, 7:30 o'clock; subject, "A Model Creed." Bible school, 9:45 a. m.; C. O. Ingvoldstad, superintendent. Brotherhood Bible class, 9:45 a. m.; J. W. Elrick, teacher. Epworth league, 6:30 p. m. Monday, 7:30, meeting of Brotherhood, at the church. Tuesday, 4 p. m., girls' Bible class. Wednesday, Junior league, 4 p. m. Wednesday, 7:30 p. m., prayer and praise service.

PRESBYTERIAN—

First Presbyterian—Corner Nevada avenue and Bijou street. Samuel Garvin, D. D., pastor. Morning service, 11 o'clock; subject, "The Disciples' Test." Evening service, 7:30 o'clock, subject, "The Emancipator." Bible school, 9:30 a. m.; C. R. Lauterman, superintendent. Brotherhood Bible class, 9:30 a. m.; J. R. Robinson, leader. Junior Endeavor society, 3 p. m. Intermediate Endeavor society, 4 p. m. Senior Endeavor society, 6:30 p. m. Wednesday evening, 7:45 o'clock, Rev. M. H. MacLeod, D. D., will give an illustrated lecture on home mission work in Colorado.

Emmanuel Presbyterian — Spruce street and Mesa road. David G. Monfort, pastor. Morning service, 11 o'clock. Evening service, 7:30 o'clock. Bible school, 9:45 a. m. Pastor's instruction class, 3 p. m. Senior Endeavor society, 6:45 p. m. Prayer meeting Wednesday, 7:45 p. m. The Tuesday afternoon and Friday evening classes will be omitted this week.

First United Presbyterian—Corner Huerfano street and Nevada avenue. R. A. Pollock, pastor. Morning service, 11 o'clock; subject, "A Surgical Case." Evening service, 7:30 o'clock; subject, "The Measure of a Man." Bible school, 9:45 a. m.; T. D. Hetherington, superintendent. Brotherhood Bible class, 9:45 a. m.; J. T. White, leader. Senior Endeavor society, 6:30 p. m. Miss Bagby will sing at the morning service.

Boulder Street Presbyterian—Boulder and Institute streets. Rev. Malden Joshu, pastor. Morning service, 11 o'clock; Rev. M. H. McLeod, D. D., will preach. Evening service, 7:30 o'clock; stereopticon lecture on "Home Missions." Offering for home missions board. Bible school, 9:45 a. m.; S. B. Liles, superintendent. Brotherhood Bible class, 9:45 a. m.; Frank Mitchell, leader. Senior Endeavor society, 6:30 p. m. Midweek service Wednesday, 7:30 p. m.

Second Presbyterian—Fifteenth street and Washington avenue. Rev. John Y. Ewart, pastor. Morning service, 11 o'clock; subject, "The Care and Culture of the Soul." Evening service, 7:20 o'clock, subject, "The Religious Life of Abraham Lincoln." Bible school, 9:45 a. m.; Mr. Sterling, superintendent. Brotherhood Bible class, 9:45 a. m. Senior Endeavor society, 6:20 p. m. Midweek service Wednesday, 7:30 p. m., in charge of one of the gospel teams. The pastor will be absent at Westminster university, near Denver, from Tuesday to Thursday.

UNITARIAN

All Souls Unitarian—Corner North Tejon and Dale streets. Rev. Thomas Salter Robjent, minister. Morning at 11 o'clock. Mr. Robjent will preach on "The Spirit of Liberalism in the Protestant Churches." "They say, 'Your minister is as liberal as yours.'" The second of a course of sermons on "The Signs of the Times."

UNITED BRETHREN

Tourist Memorial—East of court house, Nevada and Vermijo avenues. Services in basement until completion of church. Henry Irving Kohler, pastor. Morning service, 11 o'clock; Evangelist George H. Corriger will preach, opening instrumental meditations by Mrs. I. A. Chivington. Evening service, 7:30 o'clock, subject, "On the Border Line of a Christian Experience." Both morning and evening the services will be evangelistic. Special music will be a feature for the day. Bible school, 10 a. m.; J. S. Hardy in charge. Brotherhood Bible class, 10 a. m.; D. T. C. Coultrup will lead in the discussion. Senior Endeavor society, 6:30 p. m.; Clarence Taggart, president; subject, "The Young Man and His Game" by J. Woods. Valentine social for all young people Monday evening at the home of Miss V. Bagby, 322 South Tejon street. Midweek service Wednesday evening, 7:30 o'clock, led by a gospel team.

OTHER CHURCHES

Nazarene—Corner of Bijou and Pine streets. ... J. Plumb, pastor. Morning service, 11 o'clock; subject, "... Workmen Not Ashamed." Evening service, 7:30 o'clock. Bible school, 10 a. m.; J. A. Ross, superintendent. Midweek prayer meeting Thursday night, 7:30 o'clock.

... [illegible] ... Mrs. Woman ... Mrs. Messenger. After the ... business meeting will be held ... affiliation with the national organization.

Christian Assembly—Weber and Cucharras streets. George H. Carriger, pastor. Morning service, 11 o'clock. Evening service, 7:30 o'clock. Bible school, 10 a. m. Tuesday and Friday evenings at 7:30 o'clock. All welcome.

Reorganized Church of Jesus Christ of Latter Day Saints, 523 North Prospect street. Elder J. E. Lalonde, pastor. Morning service, 11 o'clock. Prayer meeting, 6:30 p. m. Evening service, 7:30 o'clock. Bible school, 9:45 a. m.; C. W. Baker, superintendent. Zion's Religio-Literary society meets Thursday evening, 7:30 o'clock.

Seventh Day Adventists, 324 North Weber avenue. A. Aitman, pastor. Sabbath morning service, 11 o'clock. Sunday evening service, 7:30 o'clock; subject, "Religious Liberty and Freedom of the Press in Danger."

Evangelical Association—Corner North Wahsatch avenue and Platte street. C. F. Zager, pastor. Morning service, 11 o'clock. Evening service, 8 o'clock, a gospel team will have charge. Come and hear them. Bible school, 9:45 a. m.; L. C. Froelich, superintendent. Y. P. A. services at 7:15 p. m. The Ladies' Aid will meet next Thursday at 2:30 p. m., at the home of Mrs. M. Weidenhamer, 827 North Cascade street.

Bethel Chapel of the First Presbyterian—Corner South Cascade avenue and Third street. Bible school, 2:30 p. m.; W. W. Williamson, superintendent. Classes for all ages. Prayer meeting Wednesday evening, 7:30 o'clock.

Friends (Quaker)—Tejon and East Fountain streets. John Fry, pastor. Morning service, 11 o'clock; subject, "The ... Work of the Holy Spirit." No evening service. Bible school, 10 a. m.; Mrs. Raeh, superintendent. The prayer meeting, Wednesday, 7:30 p. m., at the home of the pastor, 26 East Fountain street.

Church of Christ—Corner Cedar and Cimarron streets. Bible study, 10:30 a. m. Communion at 11:30 a. m. Beginning Monday evening A. E. Harper of St. Marys, West Virginia, will conduct evangelistic services. Meetings every evening at 7:30 o'clock.

Christ Universalist—Corner Bijou street and Nevada avenue (Odd Fellows temple). Rev. Clarissa D. ..., pastor. Morning worship, 11 o'clock; sermon subject, "Probation." Sunday school, 9:45 a. m.; Gifford Spencer, superintendent. No evening services.

First Church of Christ, Scientist— ... Morning service ... Sunday school 9:45 ... Wednesday meeting, 8 p. m. Free reading room at ... Hagerman building ... open week days from 9:30 a. m. to 4:30 p. m.

Church of Good Will—Pastor, William Watson Ranney, pastor. Evening service, 7:30 o'clock, service in charge of the Brotherhood. Sunday school, 10 a. m.

Colorado College Vesper Service—Sunday afternoon, February 14, at 3 o'clock in Perkins hall. There will be a musical service, in which the college ... will ... in observance of the ... importance of the ... parties ... at this service.

PATRIOTIC SERVICES

A patriotic service in observance of Lincoln's birthday will be held at the First Methodist Episcopal church tomorrow evening at 7:30 o'clock. The pastor will speak on "Some Aspects of the Character of Abraham Lincoln."

There will be special patriotic music ... quartet and songs by Mrs. Tompkins. The Sons of Veterans, the ... of ... Veterans ... Order of ... Kit Carson ... No. ... and the Spanish War Veterans will attend the service ... in a body. ... the ... of ... be ... the Bible.

Vorhes' Sale of Good School Shoes

Vorhes

SHOES THAT SATISFY

22 S. TEJON ST.

Bargains in Dress Shoes for Children

Vorhes Clearance Sale

Boys' and Girls' Shoes

Are your children hard on shoes? If they are, you will surely be interested in these shoe bargains. They include School Shoes, Dress Shoes and Play Shoes you know our reputation for selling the very best makes in shoes for children. At regular prices they are the best values we can get at these cut prices they are certainly big bargains. Shrewd buyers are getting several pairs.

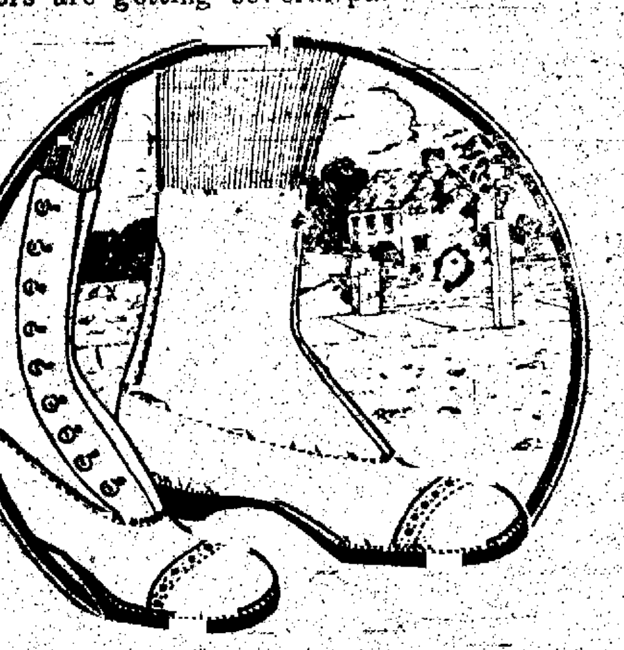

$4.00 values now	$2.95	$3.50 values now	$2.65
$3.00 values now	$2.35	$2.50 values now	$1.95
$2.00 values now	$1.55	$1.75 values now	$1.35

(No Sale Shoes Sent on Approval)

Don't

Fail to "Take In" Our Big

$15

Suit Sale

M. GREENBERG

N. Y. Tailor and Clothier

16 S. Tejon

© INTERNATIONAL NEWS SERVICE.

Mrs. Vincent Astor, at the ... photographed in the bundle day headquarters, ... Fifth avenue, New York city.

THIS TRADE-MARK IS YOUR GUARANTEE

There is no genuine BAKER'S COCOA or BAKER'S CHOCOLATE unless it has this trade-mark on the package.

WALTER BAKER & CO. LTD.

ESTABLISHED 1780 DORCHESTER, MASS.

NewspaperARCHIVE®
NewspaperARCHIVE®

SPORTING NEWS

WHITE SOX WILL PLAY EXHIBITION GAME IN COLORADO SPRINGS, APRIL 2

Arrangements Completed Last Night by The Gazette and Telegraph to Stage Contest Here; Probably Will Meet Tigers

After negotiations extending over five or six weeks, arrangements were finally completed last night for the appearance of the Chicago White Sox baseball team in an exhibition game in Colorado Springs on April 2. The Chicago team will be brought here by The Gazette and the Evening Telegraph, the newspapers having charge of all arrangements.

For opponents the leaguers probably will have the Colorado college Tigers, if arrangements cannot be made for getting the Denver Grizzlies down. Plans are considered for getting a battery from the Bears, at least.

The game will be played on Washburn field.

Word was received here yesterday from President Charles A. Comiskey of the team that the entire squad will pass through Colorado Springs next Thursday, February 18, en route to the coast, where they will train at Paso Robles. The tossers will travel in a magnificent special train, getting here on the Rock Island and leaving that morning over the Rio Grande for the coast. Returning, the team will split into two squads for the spring exhibition games throughout the west. The two squads will consist of veterans and "yanigans." In all probability Clarence Rowland, the former minor leaguer, who is now the manager of the White Sox, will accompany the first squad, which goes through Texas; and Callahan, former head of the club, will direct the destinies of the second crew, which will play in Colorado Springs.

Play Here and in Denver.

Only two games will be played on the eastern slope, at Colorado Springs and at Denver. Cripple Creek was anxious to book the team, but owing to the fact that it would take two days to give the gold camp folks a game, the Sox management did not feel inclined toward the plan. This will give Colorado Springs a chance to draw from Cripple Creek and Pueblo.

Nothing will be known definitely of the personnel of the team that will play in Colorado Springs until the training in California is ended. The Sox are scheduled to meet several of the Coast league teams in exhibition games at the San Francisco exposition before they start on their barnstorming trip back east.

Just for Baseball.

[illegible] the matter of the exhibition game was first broached here, it was planned to make the game a privately managed affair, but there were several hitches in the arrangements, and finally the newspapers [illegible] to undertake the proposition [illegible] of staging such a game [illegible] reason both papers decided to get behind the plan and give Colorado Springs at least one chance to see some big leaguers in action. The game is being staged simply to give the fans of the Pikes Peak region some real baseball.

The Topeka franchise matter still is hanging fire, owing to nonpayment of a $5,000 guarantee by the new owner of the franchise. Should events take such a turn that Colorado Springs would have a chance to get the Topeka franchise and put a Western league club here, the exhibition game would be between the White Sox and the Western league team. This is only a faint hope at the best, however.

Other details of the game will be announced as they are received. REMEMBER THE DATE, FRIDAY, APRIL 2

TERROR FIVE BEATS DEAF MUTE QUINTET

High School Shows Good Form in Exhibition Game; Class Matches Tonight

Playing one of the prettiest exhibition games seen at the Y. M. C. A. this winter, the High school basketball team defeated the quintet from the State School for the Deaf and Blind, to the tune of 40 to 27. The Terrors had two of their best men out of the game, on account of the mumps, Thompson and Johnson, while F. Thompson was held out on account of studies. The terror lineup follows: Barnes and Shippey, forwards; Simpson, center; Parker, Bentrup, guards; and subguards, Carroll and Whitehead. Deaf-mute lineup: Thompson and Afford, forwards; Pierce, center and Wilson and Allen, guards.

The game was a speedy one from start to finish and Referee Menard had his hands full keeping up with the players.

That the mumps may prove a serious drawback to the grammar schools as well as the Terrors is evident from the fact that the Washington school five has three of its men laid out.

The High school will stage a series of interclass basketball games this evening at the Y. M. C. A. The juniors are unusually full of "pep" and have decorated the room. The "frosh" will meet the sophomores and the juniors will clash with the seniors. The game begins at 8:15 o'clock and there will be an admission charge of 10 cents.

TIGER BASKETBALL MACHINE OILED TO MEET THE AGGIES

C. C. Is Well Up in Race for Conference Title; Team Is Hopeful

After a week's hard practice, the Tiger basketball team left last night for the Aggie barracks at Fort Collins, and are in better trim for the game than they have been before this season. Coach Hickox has been drilling his men hard in team work, passing and shooting, until they resemble a political machine in their well-oiled progress.

Thursday night the Denver university basketball five defeated the Mines aggregation in a hard-fought game, 23 to 21. Incidentally, the Tigers swept the Mines off the floor by a score of 36 to 14, last Saturday. And there you are. The D. U. team is leading in the conference race, while C. C. is even up with the state quintet. The Mines have been unable to acquire a game, so far. So it looks—just looks—that if the Tigers keep on improving as they have the last few days, they may have a chance at the Rocky mountain title. They may get as far as Utah to dispute it with the Mormon gentlemen, and keep it. This is optimistic, but where would a pessimist get, anyway?

The men that made the trip to Fort Collins are Holman, Sheffer, Turner, Mimmack, Peterson, Liljestrom, Taylor, Glezen and Sheppard. That is some formidable aggregation, too. Liljestrom proved a young whirlwind in the Mines game, as well as a husky one, while Mimmack added the extra weight needed—more than needed, we might add. Sheffer and Peterson are young speed kings at the game, while Turner and Williams make a snappy pair of guards.

Williams will not be able to play on account of studies, and Mimmack probably will hold down the position of one guard, with Sheffer as his copartner. Probable forwards are Peterson and Liljestrom; center, Holman; and guards, Mimmack and Sheffer.

THE CRANK OF THE GOLF COURSE IS WORSE THAN THE CRANK OF AN AUTO; MUCH WORSE

Don't Start Anything With the Monarch of the Links; He Knows the Game Well and Will Get the Best of It

By THE DUB.

The cranks of the golf course are worse—considerably worse—than the cranks of certain automobiles, and much harder to handle. There is a bare possibility that you can start a machine after a demoniac spell at the crank, but try to take a golf shark away from his hobby and your chance is somewhat smaller than a snowball in Pluto's regions.

The worst thing that can happen to you by monkeying with an auto-crank is a broken wrist or arm, but meddle with the golf crank and you will limp home with a kink in your brain and the misty suspicion that you have at last discovered what would happen when the irresistible force meets the immovable rock.

Golf cranks know all things connected with the game and try to enforce the tiniest rill of an unwritten rule that is their main trouble. Stand too near them or deign to wisp a whisper, then the deluge. Or perhaps you will try a drive when they are in sight of your hole. You never thought the ball would come near them, but it lands not a dozen yards away—result, the crank gets [illegible] with the secretary or manager sometime later, in an effort to have you removed bodily from the club.

Let them see a child or neophyte woman player on the links—well, the [illegible] [illegible] by comparison. There is not anything in the rules that [illegible] but it does [illegible] their preconceived notion [illegible] was made for man and man [illegible] golf.

[illegible] the crank becomes the most [illegible] person in the whole world. You must stand yards away and behind him, toe the mark, hold your breath and not even wink — and then he will glare because you happened to smile.

The crank's caddie is a pot pourri of all the virtues a club-carrier should have. Laugh with the master and weep when he weeps, is his motto. His life is a bed of thorns without a single rose, except when the player makes a good shot.

"But we have been slamming the crank with undue emphasis. After all, he lives to golf and does not golf to live. His world is bounded by the out-of-bounds fence around the links, his summum bonum is an under 80 score and his ideal, Jerome Travers or "Chick" Evans. So why shouldn't he be the mogul of the links?"

New Mexico Military Institute Keeps Lead

WASHINGTON, Feb. 12.—New Mexico Military institute retains its lead for first place in class A of the national shooting competition for military schools, according to the scores of the fourth week's matches, made public here tonight. Scores:

Class A. New Mexico, Roswell, 969, vs. Northwestern, Highland Park, Ill., 951; New York, Cornwall, 967, vs. St. Johns, Delafield, Wis., 934; Bordentown, N. J., 952, vs. St. Johns, Manlius, N. Y., 897; Kemper, Booneville, Mo., 953, vs. Harvard, Los Angeles, 882.

Class B. Wentworth, Lexington, Mo., [illegible] vs. Hitchcock, San Rafael, Cal., 795; Morgan Park, Ill., 925, vs. Nazareth Hall, Pa., 673; Miami, Germantown, O., 878, vs. Tennessee, Sweetwater, 804; Bingham, Asheville, N. C., 821, vs. Shattuck, Faribault, Minn., 783.

NEGRO RACE IS HONORED FOR NOTED ACHIEVEMENT

NEW YORK, Feb. 12.—At the annual meeting of the National Association for the Advancement of Colored People here tonight Gov. Charles S. Whitman presented to Dr. Ernest Everett Just the first Spingarn medal, a prize worth $100, given to the man or woman of African descent and American citizenship who shall have made the highest achievement during the preceding year in any field of elevated or honorable endeavor.

This medal is offered annually by Dr. J. E. Spingarn, chairman of the board of directors of the National association.

Since 1912, Dr. Just has been head of the department of physiology in the Howard university medical school at Washington, D. C. He is 31 years old and was born in Charleston, S. C. Since 1909 he has been doing research work in biology, physiology and zoology.

Prof. William Pickens of Wiley university made an eloquent plea for his race.

BANK'S LOANS WORTHLESS DECLARES COMMITTEE

RACINE, Wis., Feb. 12.—Charges that more than one-half of loans totaling $2,385,859 were worthless were made tonight in a report of the stockholders committee which investigated the affairs of the Commercial and Savings bank, which closed last September.

"The stockholders' committee reported that C. B. Carpenter, cashier, and certain of the directors were indebted to the bank, either personally or through their institutions, for nearly $1,000,000. Charges were made that four concerns were permitted overdrafts of $60,000.

The committee found, according to its report, that the assets were insufficient to pay the depositors and that stockholders in the bank would lose all their investment. The state banking provisions were disregarded by the executive officials of the bank, according to the report, which adds that the supervision of the state banking department was insufficient and failed to afford protection to the public.

THREATS OF DESTRUCTION MADE AGAINST GRAND TRUNK

PORTLAND, Maine, Feb. 12.—A large force of police and watchmen stationed at the elevators, docks and coal pockets of the Grand Trunk railway was increased substantially today in consequence of a reported plot to destroy the railroad's property here and its principal bridges between this city and the Canadian boundary. Word [illegible] from the company's general [illegible] Montreal asserted that the [illegible] in California [illegible] and they are now bound here to carry it out.

KILLS BROTHERS, LIFS DOWN IN FLAMES, AND KILLS SELF

ATHENS, Mich., Feb. 12.—Femuel Crosser, a bachelor, 55 years old, shot and killed Frank and George Lynn, brothers, today, set fire to his own house and lying down amid the flames blew off the top of his head with a shotgun. Neighbors dragged his body from the burning building.

Crotser had been living on a farm owned by the Lynns and had been ordered to vacate.

Big Reductions on Clothes for Boys

Boys' Overcoats ½ Price

All Boys' Suits ⅓ Off

All Sweaters 25% Discount

Boys' and Girls' Mackinaws 20% Discount

Robbins On Tejon

U. S. MAY TAKE CHARGE EUROPEAN WAR PRISONS

WASHINGTON, Feb. 12.—Officials and diplomats here are awaiting today with profound interest developments of the plan for the American supervision of detention camps in all of the warring European countries.

At least one of the belligerent powers has taken the initiative in pressing this proposal and it is believed here that if the efforts of Austria-Hungary to obtain a satisfactory answer from Russia to the repeated requests for admission of neutral relief expeditions into Siberia are successful, unanimous approval of general American supervision would follow.

Under the proposed arrangement an American official would be responsible for each camp. Through him the wants of the prisoners would be cared for and he would further act as the agent for the forwarding and distribution of food, clothing, gifts and money that might be sent to the detained aliens from their home countries.

It is believed that the establishment of such a system of regular and neutral inspection with a frank and unbiased report on the situation would go far toward eliminating the recurrent reports of probable reprisals following rumors of ill treatment at the hands of the enemy and be a step toward decreasing the unfriendly feeling between the civilian population of the countries at war.

CUT THIS OUT NOW

If you don't want it today, you may next week. Send this advertisement and 5 cents to Foley & Co., Chicago, Ill., writing your name and address clearly. You receive in return three trial packages—Foley's Honey and Tar Compound for coughs, colds, croup and grippe; Foley Kidney Pills, for weak or disordered kidneys or bladder; Foley Cathartic Tablets, a pleasant, wholesome and cleansing purgative, just the thing for winter's sluggish bowels and torpid liver. These well-known standard remedies for sale by Robinson Drug Co. Adv.

RUSSIA BUYS STEAMER TO BREAK UP ICE

ST. JOHNS, N. B., Feb. 12.—The steel steamer Lyntrose, built for the Reid Newfoundland company in 1913, has been purchased by the Russian government for service as an ice breaker in the White sea. The vessel will replace the Canadian government ice breaker, Earl Grey which proved inadequate to cope with the severe conditions and is now frozen in an Archangel. It is understood she will take on supplies and passengers before proceeding to Europe. The Lyntrose has been running between Port Aux Basques at the southwest extremity of Newfoundland and North Sydney, C. B., and has shown herself sufficiently powerful to plow through the ice of Cabot strait and make nightly trips throughout these waters for months. The steamer registers 2,516 tons and 255 feet long.

PITTSBURG BAKERS TO INCREASE BREAD PRICE

PITTSBURG, Feb. 12.—E. Braun, chairman of the price committee of the western Pennsylvania Master Bakers association, announced today that the committee had decided to recommend to the association an increase in the price of bread. A cent a loaf, he said, would likely be tacked on the present price, making the small loaf six cents and the large loaf 11 cents. The association must confirm the new price before it can be officially put into operation.

RICCIOTTI GARIBALDI WOULD RAISE RECRUITS

LONDON, Feb. 12.—Ricciotti Garibaldi, who has lost two sons in the French army and who recently came from Italy to interest the British military authorities in his plan to raise Italian volunteers to fight on the side of the allies, visited the lord mayor of London this afternoon and set forth his hopes and desires. The Italian general showed his anxiety to raise and lead a force of Italian patriots.

FOUR DEAD, FOUR ARE ILL FROM MILK POISONING

ABILENE, Texas, Feb. 12.—Four members of the [illegible] family near Anson, Texas, are dead and four others seriously ill from poisoning by milk out of a rusty tin vessel.

The Land of the Snake Dancers is on your way to California's Panama Expositions

The Hopi Indians of northern Arizona hold an annual festival each August in which priests dance with live rattlesnakes in their hands. There are other ceremonies, equally strange, nearly every month. The Santa Fe passes along the edge of the Hopi country and you can see replicas of their curious homes beside the track or better still, break your journey long enough to visit their pueblos.

"To California Over the Santa Fe Trail" is a breezy guide book which tells about this enchanted Southwest. I will be glad to give you a copy, also our illustrated Exposition folders and "Titan of Chasms—Grand Canyon."

Remember, the Santa Fe is the only line to both Expositions.

C. C. HOYT, C. P. A.
118 East Pikes Peak Ave.

Santa Fe
All the way

HIGHGRADING IS PROFITABLE INDUSTRY IN THE GOLD CAMP

CRIPPLE CREEK, Feb. 11.—Evidence in the high grading cases in the district court showed that one Teller county citizen marketed over $100,000 in gold ore to the Denver mint in 1914 and another over $22,000. Political aspirations of those who sold the $22,000 worth of ore to the mint have gone glimmering since these facts have been made public.

Richardson and McKinley, leasing on the C. K. & N., have just received returns on a narrow gauge car of ore from that property which settled for $399 per ton, or a total valuation of over $8,000 for the narrow gauge carload.

The Cresson company shipped a carload of the reject ore from their high grade yesterday which will run over $500 per ton, the highest values in any of the shipments of their reject ore and which foretells another shipment of extremely rich ore in the near future. This ore was shipped in bulk to the Golden Cycle company.

Guy Wolcott has three machines breaking ore on his lease on the Isabella and hopes to make a production of a carload a day. The ore is shipping over $100 to the ton and if shipments are kept up for a few months, as now seems sure, the production from his lease alone will aggregate a million dollars in a year, of which the Isabella company, on the split check arrangement with the leaser, will receive half.

Conboy and Company, leasers on the Nellie V. claim of the Lexington company, are making their initial shipment from a good body of medium grade ore they have developed on the 100-foot level of that property.

LONDON MARKET

LONDON, Feb. 12.—The American department of the stock market opened quiet, with most attention being paid to Canadian Pacific and Union Pacific. United States Steel was quoted at 50@50⅛. The close was dull.

EPERNAY PRESENTS VERY DIFFERENT PICTURE NOW TO ANTE-BELLUM DAYS

WASHINGTON, Feb. 12.—The National Geographic society says that "those Americans who remember the Epernay of before the war, doubtless find it a most difficult task to modify the cheerful picture of their memory to that of a great war camp which Epernay is now reported to be. Then it was a small town of prosperity and peace, from whose low, red brick railway station, with window plants, to outlying garden plots (the miniature farms of the townspeople, each kept with all the painstaking solicitude of a lady's dressing table), everything breathed of comfort and good will. Epernay lies just behind the line of invasion through Rheims, and is one of the more important links in this segment of French defense.

"The town is connected with Rheims, directly north, by a narrow-gauge railway, upon which, in times of peace, dispirited trains rumble along slightly faster than a normal walking pace. Like the bigger city to the north, Epernay is a great champagne center. It has numerous works where the wines of the Champagne are bottled, and great cellars drilled through the chalk rock, on which the town is built. Here the wine is stored until thoroughly mellowed. Champagnes were cheap in the cafes of Epernay, and the candy was plentiful.

"Much of the manufacture of the place is that of apparatus and materials consumed in the champagne industry. There are railway shops here, and small factory outlets of hats and sugar. Epernay has been engaged so long in the mellowing of wines that it has become mellowed in the process. Before the war it sold the finest of wines to the world, grew steadily more wealthy, and gardened its leisure hours away on tiny plots of ground upon its outskirts.

"These small farms were a feature of Epernay. Often they were almost [illegible] square and every foot of their surfaces was covered with vegetables, [illegible] whitewashed stones, or clam shells."

EASTERN LIVESTOCK

ST. JOSEPH, Feb. 12.—Hogs—Receipts 2,800; higher; top, $6.70; bulk, $6.55@6.65.

Cattle—Receipts 200; steady; steers, $6.50@8.25; cows and heifers, $4.00@7.00; calves, $7.00@9.75.

Sheep—Receipts 500; steady; lambs, $7.50@8.50.

KANSAS CITY, Feb. 12.—Hogs—Receipts 6,000; higher; bulk, $6.60@6.65; heavy, $6.60@6.65; pigs, $6.00@6.50.

Cattle—Receipts 200; steady; prime fed steers, $8.00@8.50; western steers, $6.50@8.00; calves, $6.50@10.75.

Sheep—Receipts 200; steady; lambs, $7.60@8.15; yearlings, $6.75@7.60.

CHICAGO, Feb. 12.—Hogs—Receipts 22,000; strong, 15c above yesterday's average; bulk, $6.65@6.80; heavy, $6.45@6.80; pigs, $5.25@6.70.

Cattle—Receipts 1,600; firm; native steers, $5.55@8.70; western, $4.85@7.35; calves, $7.00@10.25.

Sheep—Receipts 9,000; steady; sheep, $6.25@7.00; lambs, $6.75@8.25.

ST. LOUIS, Feb. 12.—Hogs—Receipts 15,500; higher; pigs and lights, $5.35@7.00; mixed and butchers, $6.80@7.00; good heavy, $6.90@7.00.

Cattle—Receipts 600; steady; native beef steers, $7.25@8.50; cows and heifers, $5.00@8.25; stockers and feeders, $5.25@7.25; southern steers, $5.25@7.75; cows and heifers, $4.00@5.75; native calves, $6.00@10.75.

Sheep—Receipts none; steady; native muttons, $5.00@6.10; lambs, $8.00@8.35; yearlings, $7.00@7.50.

WOOL MARKET

BOSTON, Feb. 12.—The Commercial Bulletin of Boston will say tomorrow:

"Since the announcement February 5, that the wool embargo had been replaced absolutely in Australia and that no shipments would be allowed except where permits had been issued prior to that date wool prices have been climbing up [illegible] steadily [illegible] ports that [illegible] embargo [illegible] again early [illegible]

"Transactions have [illegible] almost every grade and class of wool available in the market. Scoured wools of all kinds have been especially active, particularly medium and low pulled wools."

WHITTIER'S BIOGRAPHER AND LITERATEUR DIES

AMESBURY, Mass., Feb. 12.—Samuel T. Pickard, biographer and literary executor of John Greenleaf Whittier, the poet, died at the Whittier homestead here. His wife, who was a niece of the poet, died several years ago. Mr. Pickard was formerly owner and editor of the Portland Transcript.

CHICAGO POLO TEAM GETS CHAMPIONSHIP OF COAST

Windy City Four Win Pacific Trophy From Riverside in Speedy Game; Pony Kicks Goal

RIVERSIDE, Cal., Feb. 12.—The Chicago polo four won the Pacific coast championship trophy from Riverside today by a score of 9 [illegible]. Lannford Stack's pony kicked a goal from a distance of 25 yards in the [illegible] chukker. [illegible]

Chicago—No. 1 [illegible] goals; No. 2 [illegible]; Max Fleischmann [illegible]; No. 4 Le Boutillier [illegible] over [illegible]

Riverside—No. 1 [illegible] goals; No. 2 Hilliard Lemon [illegible]; Eric Pedley, goals [illegible]; No. 4 [illegible] Hudson, goals 1. Penalties [illegible] Hudson half point. Net score [illegible]

Referee—Robert Lee Bettner.

Boys' Club Five Beats Colorado City Quintet

At the Boys' club last night [illegible] team defeated the [illegible] team from Colorado City [illegible] a score of 32 to [illegible] [illegible]

SPOKANE PITCHER IS TRADED FOR CHASE

SPOKANE, Wash., [illegible] Yount, a pitcher of the Spokane club of the Northwestern league, was traded today for Earl Chase, first baseman of the Omaha Western league team.

John Ruskin 5¢

James Wants More Pay; Otherwise Won't Play

BOSTON, Feb. 12.—Bill James, one of the men who pitched the Boston Nationals to a world's championship last fall, wrote to a friend here today that he was negotiating for an increase in salary. His three year contract signed last July when the Braves were still low in the league standing, calls for $3,000 a year, it is understood. [illegible]

President Gaffney, according to Secretary Nesesson, has told James that he must play for $4,000 or not play at all. [illegible] letter received today James [illegible] the [illegible] contract and added [illegible] present intention not to report [illegible] unless his demands are granted.

NATIONAL INDOOR TENNIS TOURNEY HAS BIG ENTRY

NEW YORK, Feb. 12.—[illegible]

[illegible] their first matches.

NEWSIES WIN BASEBALL GAME FROM SOUTH END

The newsboys baseball team defeated the South End delegation yesterday by a score of 10 to 9, in a 10-inning game. Batteries for the newsies Ryan, North and Rollins, southerners, Beck and Virgin.

PRITCHARD BEATS GRINDLE IN BILLIARD TOURNEY

Hugh Pritchard last night defeated M. J. Grindle in their three-cushion billiard match, a part of the city tournament being played at the Opera House billiard hall. The score was 30 to 27.

TAYLOR DEFEATS HAMP IN 2-ROUND OF POOL MATCH

D. M. P. Taylor, winner of the El Paso club pool tournament, won from S. F. Hamp in the second round of the Colorado Springs Golf club tournament Thursday. His next opponent will be [illegible] McIntyre, who defeated G. H. Brown.

COLD WEATHER STOPS GOLF TOURNAMENTS

The Lincoln day tournaments scheduled yesterday at the Colorado Springs Golf club was postponed on account of the cold weather. They will be played [illegible] in the near future. Early in the day several couples started out to make a round but were compelled to quit soon afterward.

MORRIS GETS DECISION OVER AL NORTON

KANSAS CITY, Feb. 12.—Carl Morris, the Oklahoma heavyweight, won a decision in a 10-round bout with Al Norton here tonight. The fight was Morris throughout.

In order to keep its members in touch with the club's activities, the Keystone Motorcycle club of Harrisburg, Pa., now issues a monthly publication called the Keystone Motorcyclist.

OTIS & CO. Brokers.
Members
NEW YORK STOCK EXCHANGE
NEW YORK COTTON EXCHANGE
CHICAGO BOARD OF TRADE
STOCKS, BONDS AND INVESTMENT SECURITIES
COTTON, PROVISIONS, GRAIN
Direct private wires to all markets
127 E. Pikes Peak Ave. Phone Main 100

NewspaperARCHIVE® NewspaperARCHIVE®

Wants

WANTED Male Help

WILL provide furnished room or house to man or man and wife, in exchange for work part of days. Dixon Ranch, south of Stratton park.

120 N. Nevada; hair cut, 15c; shave, 10c; you are next; the best.

WANTED—Female Help

MASSAGE, quickly learned; latest ideas; pays well; stop complaining. 715 Colorado Ave.

HENDERSON'S Employment office; good positions, help, service. 20 E. Kiowa. M. 2916.

LADIES', gents' and children's used clothing bought and sold at 32 N. Weber St. Phone Main 894.

FIRST-CLASS help furnished. Mrs. A. McGrath's Employment Office, 211 E. Bijou. Phone 4056J.

WANTED—Girl for general house work; downstairs. 1115 Wood Ave.

WANTED—White girl for general housework. 1828 N. Tejon. Main 289.

WANTED Situations

WANTED—Work on farm or in city by young man of 18; state wages. B-61, Gazette.

PRACTICAL nurse wants to care for convalescent patient at their home. Phone 3430J.

CHAUFFEUR—Experienced, wants position; drive any car; mechanic. Address B-33, Gazette.

WANTED—Day or bundle work, cleaning, washing. 509 N. Royer. Phone 3283R.

SALESMAN, competent, active and reliable, wants work. Address B-63, Gazette.

WASHING and ironing at home, or day work. Call Main 2355.

YOUNG LADY desires position as child's nurse. Address B-62, Gazette.

WANTED—Sewing to do at my home. Mrs. Stillman, 502 S. Weber.

PUBLIC STENOGRAPHER.
429 Hagerman Building.

WANTED Miscellaneous

FECHTER & BECHTLE, tin shop. Furnaces installed, repaired, cleaned. Sheet iron, metal, tin roofing. Gutters, tinware, repairing. Prices reasonable. Express, baggage and moving. 16 Post Office Place. Phone 863.

STOVE AND FURNACE REPAIRING —All kinds of stoves and furnaces repaired, chimney stacks furnished, chimneys cleaned. Phone 1686. S. P. Duff.

INVESTIGATIONS by private and experienced operators; parties shadowed; reliable evidence obtained. B-39, Gazette.

WIDOW with children wants clothing or anything to sell at rummage sale to pay debt. Call Main 3922W.

WANTED—White buck rabbit. Phone M. 3080W. Address 716 N. Tejon.

WANTED—Comforts quilted. Address B-57, Gazette.

ASH pits cleaned, baggage and moving. John D. Anderson. Ph. M. 3193J.

SAFETY razor blades sharpened. E. H. Morse, 111 E. Huerfano St.

WANTED To Rent Houses

WANTED—An unfurnished house; nine rooms or more; close in. Phone M. 2463. Mrs. Talbott.

GRADUATE OSTEOPATH

DR. G. W. PAULY

and wife, graduates of osteopathy, Kirksville, Mo., under Dr. A. T. Still. Osteopathy corrects the cause of diseases, and thereby prevents further disease. Office, 201-202-203-204 DeGraff Bldg., 118 N. Tejon St. Phone Main 1701. Residence, 1532 N. Nevada. Phone Main 956.
We will show you to your satisfaction the cause of your trouble.

DR. E. E. CONWAY

Graduate and post work under specialists; consultation and examination free if by appointment. Phone or call 6 El Paso Bank Bldg., or phone Red 51.

FOR SALE FURNITURE

REMEMBER N. A. Robinson, the rug man; largest stock in Colo. 321 E. Pikes Peak.

FOR SALE—An oak dining table; almost new. 1427 N. Cascade.

DRESSMAKING

QUEEN CITY College of Dressmaking and Tailoring. Satisfaction guaranteed. Laura G. Abendshien, instructor. Phone M. 318, El Paso Bank Bldg.

DRESS cutting and fitting, with instructions for finishing, alterations and remodeling. 617 N. Nevada.

DRESSMAKING, repairing; work guaranteed. 616 W. Platte.

FOUND

FOUND—The way to recover lost articles. Just put a lost ad in The Gazette. We guarantee the return of the article or no charge for the ad.

TAKEN UP, 1 red yearling heifer. Owner [illegible] call for same at once. [illegible] Farm.

FOR RENT RANCHES

FOR RENT 200 acres (in two pastures), well fenced, running water, shade, barn, good house, 65 acres under [illegible]. Inquire Dixon Ranch, south of Stratton park.

FOR RENT—320-acre ranch, 24 miles east of Colo. Springs. Call 635 E. Costilla.

CHIROPRACTORS

OULTRUP & COULTRUP, CHIROPRACTORS, 306 E. Pikes Peak. [illegible] Main [illegible].

CAPSHAWS, "THE PIONEERS." 9 First Nat'l Bank Bldg. Phone 1111.

FOR RENT HOUSES Furnished

MY HOME—Five-room, modern bungalow, completely furnished, piano, sewing machine, garage, within walking distance, close to two car lines; in bungalow neighborhood; chickens. 414 [illegible].

NEAT 5-room cottage, modern except heat; near car line; desirable location in Ivywild. Phone 427, or call Room 2, Midland Block.

SMALL, cozy cottage, furnished for light housekeeping; gas, electric lights, $10 month. 1209 E. Boulder.

FOR RENT—Four-room furnished cottage; modern except heat. Inquire Main 3848W.

SIX-ROOM modern house in Ivywild, furnished or unfurnished. 119 Cheyenne Blvd.

NEWLY furnished cottage with elegant sleeping porch; reasonable. 1715 Wood. Phone 2960.

COZY bungalow; close in; modern; good location. Phone 1269. 220 N. Cascade.

17-ROOM house for rent and furniture for sale. Phone 3754W. 416 N. Nevada.

11-ROOM furnished house, with barn, close in; owner will board with tenant, if desired. Phone Main 3682R.

3-ROOM, modern housekeeping apartment, nicely furnished. 117 S. Weber.

4-ROOM furnished cottage, rear 315 N. Weber.

NEW tent cottage with large sleeping porch. Phone Main 3352W, mornings.

4-ROOM house, with piano; modern except heat. 615 E. Dale. Cheap.

FOR RENT HOUSES Unfurnished

MODERN 4 rooms and sleeping porch; steam heat; close in. Call at 16 N. Corona, or Phone 3768W.

COLORED tenant, R. 415 N. Royer, 4 rms., partly furnished; $6. Hahn, 928 N. Weber.

GLADSTONE APARTMENT—4 rooms, sleeping porch. 10 Boulder Crescent. Phone 2244.

MODERN 5-room house, in fine condition; east front, on corner, 314 North Chestnut. W. E. McClung, Main 63.

FIVE-ROOM modern cottage at 321 E. Willamette. Inquire at 323.

MODERN cottage, close in. Apply 28 W. Bijou.

4-ROOM modern apartment. 917 E. Platte. Phone 1549.

A SPECIALLY cozy 6-room cottage; modern except heat. 231 E. Vermijo.

715 N. TEJON—Rear; 2-room cottage; rent, $6. Hahn, 928 N. Weber. Phone.

5-R. COTTAGE, mod. ex. heat; no children. 27 S. Wahsatch, or Ph. M. 3598J.

114 E. CIMARRON, 4 rooms, bath, electric lights, range. Call Main 324.

APARTMENTS at The Barton. Phone 2496. Call 116 N. Wahsatch.

LATONIA apartment of 6 rooms. See Janitor or phone 745.

12-ROOM house, 930 N. Weber. Inquire Smith Packing Co.

4-ROOM house, partly modern. 425 E. St. Vrain. $8.

BOARD AND ROOMS

FRONT room; first floor; first-class board. $25 per month; also cheaper room. Main 3305J or 631 N. Weber.

FRONT room; first floor; first-class board. $25 per month; also cheaper room. Main 3305J or 631 N. Weber.

BOARD and room with sleeping porch, furnished for two people. Mrs. Cape, 412 N. Tejon.

ROOMS and board; table board; south and north rooms. 801 N. Corona.

ROOM and board, reasonable; sleeping porch. 316 E. Platte.

FURNISHED rooms with or without board. Mrs. Wright, 304 E. Monument.

FOR RENT OFFICES

FOR RENT — Office rooms, single or en suite. Gazette building. Apply Gazette Business Office.

FOR RENT—One furnished office in Gazette Bldg. Apply business office.

POULTRY SUNDRIES

LAYING hens and pullets, 75c; incubators, cheap. Box 1033, City.

100-CHICK Mandy Lee brooder, cost $13; will sell for $3.50. 210 S. Weber.

WATCH this space for Edwards' baby chicks and hatching Adv., next week.

TWO Mandy Lee incubators for sale, cheap. 1429 Lincoln Ave.

TWO Golden Fawn does, bred; 1 buck; all for $2.50. 743 E. Cimarron.

R. C. RED setting eggs, good stock, 75c per setting. 1309 E. Boulder.

FIVE White Leghorn cockerels, thoroughbreds, for sale. 1706 Park Ave.

100 WHITE LEGHORN hens for sale. Also fresh eggs. 1127 N. Prospect.

BUSINESS CHANCES

FOR SALE—Furnishings of first-class 22-room hotel, steam heated; well located, doing good business. A-89, Gazette.

SMALL grocery stock and fixtures for sale or trade for horse, buggy and harness. [illegible]

FOR SALE—Carpet-cleaning business; will pay you to investigate. Y-23, Gaz.

CHIROPODY

MRS. Dainwood, Marinello graduate; electrolysis and chiropody a specialty; complete line Marinello preparations. 42 First Nat. Bank Bldg. M. 330.

Wall Paper Cleaning

[illegible] paper and kalsomine [illegible]

FOR RENT ROOMS Furnished

STEAM-HEATED rooms, single or en suite; private baths, sleeping porches, close in. 28 W. Bijou.

MODERN housekeeping rooms, sleeping porch, free phone, $1.50 week. 535 E. Platte.

TWO rooms each with sleeping porch; also large front room. 715 N. Nevada Ave. Main 1898.

APARTMENT of two housekeeping rooms; very convenient. 426 E. Platte.

MODERN rooms, furnished for light housekeeping. 704 N. Tejon. Phone Main 762.

COZY flat, 3 sunny rooms and sleeping porches; bath; plenty of heat and hot water. 326 E. Yampa.

TWO or three private housekeeping rooms, very reasonable. Call M. 1874. 326 E. Huerfano.

FURNISHED room, running water, second floor; also apartment of two rooms, kitchenette. 118 E. Platte.

NICELY furn. mod. rooms for housekeeping, $10 month. 9 W. Cimarron.

LIGHT housekeeping and sleeping rooms cheap. Call 222 N. Wahsatch.

MODERN 4-room apartment, lower floor. 225 N. Weber. Phone 3609J.

4-ROOM apartment. 330 E. Bijou. Phone 2130.

NEWLY furnished room for rent, or sleeping porch. 123 N. Nevada.

THE Tremont, 211 N. Cascade; sunny rooms, bath and telephone.

MODERN, sunny rooms, light housekeeping; reasonable. 116 E. Boulder.

TWO housekeeping rooms. 323 E. Pikes Peak Ave.

3 OR 4-room apts., mod.; private baths, heat, light; near college. Phone 2198.

ONE large room, close in, men only; winter rates. 315 E. St. Vrain.

FOR SALE Miscellaneous

FOR SALE—Two concrete block machines; one Hercules, complete; one Miles. Very cheap. Call 614 E. High. Phone Main 1138.

WEBSTER'S unabridged dictionary; edition of 1900. A bargain. Call Room 4, Gazette Bldg.

SINGER sewing machine with all attachments, $6; also, lady's bicycle. Call 814 Lincoln Ave., Colorado City.

FOR SALE—Holstein Jersey heifer; will be fresh in April; also a guitar. Call 933 S. Baltic.

FEED cooker, buggy, spring wagon. Baker Implement Co., 17 W. Huerfano. Phone Main 688.

FOR SALE—Remington typewriter, No. 6; basket type. Call Main 4082J, after 6 p. m.

TWO Brunswick pool tables and fixtures. Inquire 24 E. Pikes Peak Ave.

600 FT. second-hand 2x4 lumber. 518 N. Spruce.

A COTTAGE tent; double roof; 12x14; for sale cheap. Phone 3044W.

FIRST cutting of good timothy hay, $11 ton. L. A. Parker, Ph. Black 971.

DRY, screened plaster sand. Stark, M. 2887.

HORSES AND VEHICLES

FOR SALE—Pair match horses, dark browns, without blemish, 7 years old, weight 2,505 lbs., well bred, fine as there are in Colorado Springs, either farming or driving. Terms if desired. Long or short, if paper good. Good set medium weight single harness, two cook stoves, heater, cooking utensils, dishes, bedsteads, springs, chairs, two doors. Call Monday, 511 East Del Norte.

FOR SALE—Fancy driving horse, 7 years old; sound; suitable for delivery. Call in morning, rear of 516 N. Tejon.

FOR SALE—2½-inch Fish Bros. farm wagen, with covered top; partly outfitted as camp wagon. Inquire, Stillman, 502 S. Weber.

WANTED—To buy horses, cows, wagons, buggies, saddles, chickens, pigs. Phone M. 3069W.

FOR SALE—Ranch team, spring wagon, single harness, saddle. 423 N. Wahsatch.

YOUNG team, harness, buggies, wagons, rabbits, chickens; cows, fresh soon. 607 Spruce.

FOR SALE—Seven-year-old mare, cheap; also 50 white rabbits. 730 W. Espanola.

THREE ranch horses for sale. 2603 N. Cascade.

3½-INCH wide tire wagon; trade for 3-inch narrow tire. 2603 N. Cascade.

FOR SALE—Horse, wagon and harness. Call Main 3435J.

FOR SALE—Good work horse, 1,200 lbs. Call at 2825 N. Cascade.

EXPRESS wagon and harness, light farm wagon. 215 S. 15th St.

PIANO to trade for 2,000-lb. team. E. J. Walberg, 117 E. Pikes Peak (rear).

LOOK! If looking for horses see Denney & Selvey, 29 S. Cascade.

1¾-INCH wagon for sale. 207 W. Moreno.

TO TRADE

160 ACRES Kansas land, also equity in house close in, for bungalow or small cottage well located. Phone 3246W.

A SMALL house and lot for sale or trade for team, wagon, harness. 228 E. Fountain St.

MONEY WANTED

WANTED—To loan, from private party, $1,600 on good real estate, at 6 per cent, no commission. Address B-58, Gazette.

WANTED—To borrow $15,000 on business block costing $[illegible]. Address B-[illegible] Gazette.

FOR SALE Real Estate

8-ROOM modern house; garage, lot 50x190, $3,000. Some trade if taken at once. Also 6-room modern except heat, barn, $2,000, $600 down, $200 per year at 7 per cent. 820-824 E. Cucharas. Main 2926W.

4 ROOMS and bath, lot 46x90. Nickel plumbing, built-in china closet, cellar. Vegetable garden, also lawn. Address P. O. Box 310.

SALE or trade, two, three and four-room houses, Colorado City, well located. R. A. Briggs, Colorado Springs.

FOR SALE—3-room house; lot 75 ft. front; your own price. Take stock. Owner, 940 S. Conejos.

EQUITY in 9-room residence; good location; on car line. X-22, Gazette.

LOST

LOST—Between Brunswick pool hall and 516 N. Tejon, gent's open-face gold watch, Illinois movement. Reward for return to Gazette office.

LOST—Thursday afternoon, on north-bound car, small brown purse, containing money and receipt. Return to this office.

LOST—A suitcase with a gray suit of clothes, a pair of black, low-cut shoes, a shirt, hat and necktie. Return to this office for reward.

LOST—Pair rosary beads, probably in Catholic church. Return to this office. Reward.

CHILD'S gold bracelet, lost in Empress theater Saturday evening. Return to Gazette for reward.

LOST—Silver mesh bag in business district, Sunday. Return to Gazette office.

LOST—Handbag containing letters, papers, pictures, money, etc. Reward at Gazette office.

TREASURER'S check to City of Colorado Springs and specifications. Return to Gazette.

A POCKETBOOK with $4.00 in silver and receipts, lost at South park. Return to Gazette for reward.

SMALL brown fur hat between 117 N. Nevada and Boulder and Cascade. Reward at Gazette.

LADY'S gold watch, Elgin make, hunting case, crystal broken. Reward at Gazette.

LOST—Yankee screwdriver in Monument park, between Uintah and Bijou. Reward Gazette.

LOST—Auto robe, between First Nat'l Bank Bldg. and 500 block E. Costilla. Return to this office. Reward.

LOST—Black tuning hammer and small kit of tools. Please leave at this office. Liberal reward.

FIVE dollar bill, Tuesday evening, in business district, by newsboy. Return to Gazette.

LOST—Gold medal from watch chain, with name W. H. Kendrick. Return this office. Reward.

LOST—Fountain pen, between 914 E. Cimarron and Helen Hunt school. Return this office. Reward.

SMALL black coin purse; contained $5 bill; on Tejon, near Hext Music Co. Reward. Gazette.

PAIR rimless nose glasses, with chain and hairpin attached. Reward. Gaz.

LOST—Bunch keys, on ring, Sunday, 7th. Please return this office.

BUNCH of keys. Reward at Gazette.

LOST—Bunch of keys, Sunday or Monday. Reward. Return to Gazette.

A GOLD ring, with University of Colo. seal. Reward at this office.

AUTOMOBILES

USED AUTOMOBILES FOR SALE, CHEAP.

One 4-cylinder, 5-passenger, 30-hp. Maxwell	$250
One 4-cylinder, 5-passenger, 40-hp. Cartercar	350
One 6-cylinder, 7-passenger, 48-hp. Franklin	400
One 6-cylinder, 7-passenger, 60-hp. Peerless	500
One 6-cylinder, 7-passenger, 70-hp. Thomas	800

MARKSHEFFEL MOTOR CO.

WANTED—To sell a model 16 Buick; good tires, seat, cover, foredoors; first-class condition in every way. Rouse-Stephens Auto Co. Phone Main 1068.

WANTED—To buy for cash, cheap, Ford; condition makes no difference. Address B-45, Gazette.

MONEY TO LOAN

$10.00 AND UP. $10.00 AND UP.
MONEY LOANED CONFIDENTIALLY
on household goods, pianos, livestock, diamonds, second mortgages, etc. Room 36 First National Bank Bldg. Phone Main 170.
$10.00 AND UP. $10.00 AND UP.

MONEY TO LOAN on furniture, pianos, diamonds, horses, cattle, or anything of value; easy payments; confidential. The Private Loan Bank. C. W. Bohannon, Alex Koehler, Rooms 8-9, 24 S. Tejon St. Main 1567.

2% CHATTEL LOANS 2%
on household goods, pianos, livestock or any other good security, at 2 per cent per month. Room 308, Colorado Bldg. Phone 1013. Harry Leven.

$25.00 UP to loan on pianos, household goods, cattle, autos; lowest rates; no delays. City Loan Bank. 21 Bank Bldg.

SHOE REPAIRING

[illegible]
Men's nailed soles ... 50c
Ladies' sewed soles ... 50c
Ladies' nailed soles ... 40c
Shoe Hospital, 25 E. Huerfano St.

QUICK and [illegible] wait at Peterson's Shoe Shop, 121 E. Kiowa St. Phone Main 1216.

Watch and Clock Repairing

WATCHES cleaned, 50c; mainsprings, 50c; work guaranteed. [illegible] gold and silver. S. Klein, 16 E. Huerfano. Phone 541.

STORAGE & TRANSFER

IT'S the combination, experience, carefulness, promptness and price that has established our reputation as packers and movers of furniture; experienced men, modern storage are for your use. The Smith Storage and Transfer Co. Phone 100. 2 E. Kiowa.

STORAGE MILLER, HE stores goods right. 107-111 S. Nevada.

CLAIRVOYANTS

14 YEARS a citizen of Colo. Springs; MRS. SAMPSON, noted psychic, all work guaranteed. Readings daily. Spiritual meetings Sun., Thurs. eve., 8 sharp. 110 N. Nevada. Phone 2834J.

FOR SALE RANCHES

STOCK RANCH, 655 acres, 20 head stock, 100 tons hay, 7 buildings, all equipment; cheap. Keystone Realty Co., 514 Mining Exchange.

HOMESTEADS

A FEW choice homesteads left. Will locate you for $25.00. Phone M. 2872.

LEGAL NOTICES

NOTICE OF DEFERRED ANNUAL MEETING.
The deferred annual meeting of the stockholders of the Farm Loan Co. will be held at the office of the Secretary and Treasurer of said company, 228 N. Tejon street, Colorado Springs, Colo., Wednesday, February 17, 1915, at 3 o'clock P. M., for the purpose of electing a Board of Directors and for such other business as may properly come before the meeting.
JOHN LENNOX,
Secretary.

STORYETTES

Grave and Gay, Epigrammatic and Otherwise

From the Argonaut.
In England it is quite common, instead of saying "Hello," when using the telephone, to ask, "Are you there?" An American who heard it for the first time, thinking some one was endeavoring to have some fun at his expense, replied "No," and hung up the receiver.

Farmer Jones stood some distance away, watching his new hired man high up in the tree lopping off a limb. A neighbor happened over, and after observing a suspicious-looking mass just above the workman, said: "Have ye told him about that hornet's nest up there, Si?" "Naw. He's one of them there Christian Science fellers, an' I'm jest waitin' to see if there's anything in it."

He had become the happy father of twins, and his unbounded pride in this twofold distinctive blessedness found expression on every occasion. While conversing with a friend one morning at the entrance to his office building a young woman passed wheeling a baby carriage containing a bouncing baby boy. "Doesn't a woman look queer," said the young father, loftily, "with only one child!"

At the "hop" of a summer hotel some of the natives had been invited in. A young lady on being solicited for a dance by a son of the soil, and noticing with dismay that he was about to grasp her waist with a large and perspiring palm, she asked him if he would not kindly use his handkerchief. "Oh, yes, marm," said Hayseed pleasantly, and applying the article to his nose he sounded a cheerful blast that shook the chandelier.

Dodson and his friend Jones stood conversing on the corner. Dodson looked up, clutched his companion by the arm, and whispered: "Hurry, Jim!" Around the corner they went and made off up the street. Then Jones called Dodson to account. "Creditor of mine," answered Dodson. "It isn't like you to dodge creditors," said Jones. "Are you up against it?" "Well," was the reply, "I have enough in my pocket to pay him, and if he caught me I might do it. Now let's go and spend some of this money, so I can give him an honest excuse if we should happen to see him again."

PRES. OF I. C. ASKS GOV. FOR HIGHER PASSENGER RATES

Above Gov. Edward F. Dunne of Illinois.
Below Charles H. Markham, president of the Illinois Central railway.

J. P. MORGAN

Head of the great banking house that bears his name, shown on the witness stand testifying before the federal industrial relations commission in New York.

The Exchange National Bank

Of Colorado Springs, Colo.
UNITED STATES DEPOSITORY.

Capital ... [illegible]
Surplus ... [illegible]

OFFICERS AND DIRECTORS:
[illegible] Chairman of the Board.
A. G. Sharp, President; S. J. Giles, Vice President; A. S. Holbrook, Vice President; C. G. Graham, Cashier; W. I. Jones, Assistant Cashier; C. C. Morris, Assistant Cashier; Frank F. Castello, D. H. Rice, W. H. Spurgeon.
Safe Deposit Boxes for Rent in Our Modern Fire and Burglar Proof Vault at $3 and Upwards Per Year. Special Attention Given to the Accounts of Ladies.

The First National Bank

OF COLORADO SPRINGS, COLO.
Capital ... $200,000.00
Surplus ... $300,000.00
UNITED STATES DEPOSITORY.
OFFICERS AND DIRECTORS:
J. A. HAYES, Pres.; IRVING HOWBERT, Vice Pres.; A. H. HUNT, Cashier; WM. I. HOWBERT, Assistant Cashier; JAY B. MERRITT, Assistant Cashier. WILLIAM A. OTIS, CHARLES M. MacNEILL, SPENCER PENROSE, R. W. CHISHOLM, JAMES F. BURNS, RICHARD F. HOWE.
TRAVELERS' CHECKS AND LETTERS OF CREDIT. SAFETY DEPOSIT BOXES.

THE EL PASO NATIONAL BANK

CAPITAL ... [illegible]
SURPLUS AND UNDIVIDED PROFITS ... [illegible]
WE ISSUE LETTERS OF CREDIT AND TRAVELERS' CHEQUES.
SAFETY BOXES FOR RENT.
OFFICERS AND DIRECTORS:
C. C. HEMMING, President.
E. P. SHOVE, Vice President. B. F. LOWELL, Vice President.
W. D. HEMMING, Cashier. O. L. GODFREY, Assistant Cashier.
T. J. FISHER. HARRY JACKSON. B. F. LOWELL. H. ALEX SMITH.

THE COLORADO TITLE & TRUST COMPANY

Capital and Surplus, $[illegible]
OFFICERS AND DIRECTORS:
President, J. Arthur Connell; Vice Presidents, Horace G. Lunt, Eugene P. Shove, Leonard E. Curtis, Wilfrid M. Hager; Secretary and Trust Officer, William B. Waterloo; Treasurer, George E. Nolte; W. M. Vance, Henry Hine, H. C. Hall, C. P. Dodge, George A. Fowler, George M. Irwin, W. A. Otis, Richard F. Howe, Charles L. Tutt.
Bonds, Mortgage Loans and Investment Securities Bought and Sold.
Small Accounts Accepted. Interest Paid on Deposits.

Colorado Springs National Bank

CORNER TEJON AND KIOWA STREETS
CAPITAL, $100,000. SURPLUS, $80,000.
OFFICERS AND DIRECTORS:
S. D. McCracken, President; W. F. Richards, O. E. Hemenway, Vice Presidents; Willis R. Armstrong, Cashier; C. C. Fingel, Assistant Cashier.
Geo. S. Elstun, W. W. Flora, M. C. Glie, D. S. Heizer, C. A. Hibbard, Raymond R. Robbins, C. B. Seldomridge.

The COLORADO SAVINGS BANK

OF COLORADO SPRINGS, COLO.
Capital ... $50,000
Surplus ... $100,000
General Banking Business. Interest Paid on Savings Accounts.
OFFICERS AND DIRECTORS—E. J. EATON, Pres.; O. H. SHOUP, Vice Pres.; F. P. EVANS, Cashier; T. C. STRACHAN, Asst. Cashier; F. F. CASTELLO, FRANK A. VORHAS, JOHN CURR, JOS. G. DERN, E. H. HOPKINS, WM. STRACHAN.

Railroad Time Tables

DENVER & RIO GRANDE

Effective November 8, 1914.
City Ticket Office, 123 E. Pikes Peak Ave. Phone Main 96.

SOUTH, EAST AND WEST.

No.	TO	Leaves
1	Salt Lake City and Pacific Coast	10:35 am
5	Salt Lake City and Pacific Coast	11:45 am
9	Pueblo, Canon City, Kansas City and St. Louis	2:55 pm
11	Pueblo, Wichita, Kansas City and St. Louis	6:10 pm
15	Salida, Leadville, Grand Junction, Ouray, Telluride, Alamosa and Durango	10:33 pm

NORTH TO DENVER AND DENVER CONNECTIONS.

No.	FROM	Leaves
16	Grand Junction, Leadville, Telluride, Ouray, Salida, Durango and Alamosa	4:43 am
10	Pueblo, St. Louis, Kansas City and Wichita	9:25 am
10	Canon City, Pueblo, St. Louis and Kansas City	1:36 pm
4	Pacific Coast and Salt Lake	3:45 pm
2	Pacific Coast and Salt Lake	5:45 pm

Trains to Manitou:		Ar. from Manitou:	
41	7:30 am	42	8:35 am
43	11:00 am	44	11:35 am
45	4:10 pm	46	5:00 pm

SANTA FE

Union Station, East Pikes Peak Avenue
Corrected to November 8, 1914.

COLORADO SPRINGS TO DENVER.

No.	Leave Colorado Springs	Arrive Denver
7	4:15 am	7:00 am
5	7:25 am	10:00 am
907	11:40 am	2:15 pm
11	3:16 pm	6:00 pm
3	7:00 pm	9:30 pm

DENVER TO COLORADO SPRINGS.

No.	Leave Denver	Arrive Colo. Springs
12	9:00 am	11:40 am
2	12:15 pm	2:45 pm
910	3:30 pm	6:15 pm
6	7:45 pm	10:20 pm
8	11:30 pm	2:00 am

EASTBOUND AND CALIFORNIA.

No.		
6	To Pueblo	2:05 am
12	Kansas City and Chicago	11:45 am
610	Kansas City and Chicago, California Limited connection	6:30 pm
6	Kansas City and Chicago	10:30 pm

G. G. [illegible], City P. [illegible] Agt.
Phone Main 168.

MISSOURI PACIFIC

Effective Nov. [illegible]
City [illegible]
Phone Main 98.

Arrive		Depart
9:15 a	Lv. to Sedalia, Kansas City, St. J[illegible], Atchison, Leavenworth, Wichita and [illegible] Springs, Ark., daily	5:10 pm
1:30 p	Fast Mail, St. Louis, Kansas City, St. Joseph, Atchison, Leavenworth	8:00 pm

COLORADO & SOUTHERN LINES

119 East Pikes Peak Avenue
Phone Main 164.
Effective November 8, 1914.

No.	NORTHBOUND	Leave
7	For Denver from Texas and the Gulf	4:05 am
5	For Denver, St. Joseph, Kansas City, St. Louis, north and west, Puget Sound, California	7:25 am
907	For Denver, Omaha, Chicago and East, De Lux for California	11:40 am
11	For Denver	3:15 pm
3	For Denver, Kansas City, St. Joseph, St. Louis, Omaha, Chicago and East	7:00 pm
	SOUTHBOUND.	
6	For Texas, Louisiana, Florida and Gulf Coast Points	2:05 am
12	For Pueblo	11:45 am
2	Pueblo and Trinidad Fast Mail	2:50 pm
610	For Pueblo	6:20 pm
6	For Pueblo	10:30 pm

G. H. LOGAN, Commercial Agent.

ROCK ISLAND LINES

Effective Sunday, November 29.

No.	LEAVE COLORADO SPRINGS.	
8	Rocky Mountain Limited for Omaha and Chicago	9:45 am
10	Colorado Flyer for Kansas City and St. Louis	1:00 pm
6	Eastern Express for Omaha, Chicago, Kansas City, St. Louis	9:00 pm
1	For Pueblo	9:00 am
	ARRIVE IN COLORADO SPRINGS	
5	From Pueblo	9:35 am
6	Colorado Express from Chicago, Omaha, Kansas City, St. Louis	7:30 am
[illegible]	Colorado Flyer from Kansas City and St. Louis	11:30 am
7	Rocky Mountain Limited from Chicago and Omaha	[illegible] pm
6	From Pueblo	[illegible] pm

E. S. [illegible], City Passenger Agent
2 East Pikes Peak Avenue

THE CRIPPLE CREEK TRIP

Effective November 8, 1914.

No.		
3	Daily, Leave Colo. Springs	11:30 am
	Arrive Cripple Creek	2:55 pm
4	Daily, Leave Cripple Creek	4:35 pm
	Arrive Colorado Springs	7:30 pm

All trains arrive and depart from the Santa Fe-Colorado & Southern station, Colorado Springs.

COLORADO MIDLAND

(MIDLAND ROUTE)
121 East Pikes Peak Ave. Phone 870.
All trains arrive at and depart from Santa Fe-Colorado Midland station, East Pikes Peak avenue.

No.		
5	For [illegible], Aspen, Glenwood, Grand Junction, Salt Lake and [illegible]	[illegible]
6	From Grand Junction, Glenwood, Leadville	4:30 am

NewspaperARCHIVE®

PRESCRIPTIONS

Many years of filling prescriptions with purest, highest quality drugs have gained for us the confidence of the public. And we value that confidence above everything. Let us fill your prescriptions

D. Y. Butcher Drug Co.

Only 5 More Days of the BIG SALE at

I. POLANT

119 S. Tejon St.

THE WEATHER

WASHINGTON, Feb. 12.—Forecast: Colorado—Cloudy, weather, snow in east Saturday; Sunday fair, warmer.

The following meteorlogical record is furnished by the Colorado Springs weather bureau for the 24 hours ending at 6 p. m.:

Temperature at 6 a. m.	33
Temperature at 12 m.	28
Temperature at 6 p. m.	[illegible]
Maximum temperature	44
Minimum temperature	[illegible]
Mean temperature	33
Max. bar. pressure, inches	23.73
Min. bar. pressure, inches	26.69
Mean velocity of wind per hour	6
Max. velocity of wind per hour	20
Relative humidity at noon	8
Dew point at noon	18
Precipitation in inches	Trace

CITY BRIEFS

SPECIAL chicken dinner from 11:30 to 2. Everything home-cooked. Ladies Exchange, 24 E. Kiowa. —Adv.

BIRTH—Mr. and Mrs. R. B. Downs of 226 Cheyenne avenue are the parents of a son, born yesterday at Beth-El hospital.

"LIBERALISM IN THE PROTESTANT CHURCHES"—They say "Our Minister is as Liberal as Yours." Rev. Thomas Robjent preaches Sunday morning, All Souls church. —Adv.

ROYAL NEIGHBORS will give an entertainment Tuesday evening, Feb. 16, in M. W. A. hall. Dancing and cards. Everybody come. Admission 15 cents. —Adv.

POLICE COURT—The following fines were assessed in police court yesterday: Mrs. Ritter, violating dog ordinance, $10; W. T. Bishop, vagrancy, $25 and costs, suspended.

BIRTH—Mr. and Mrs. Ethan Allen of Brooklyn, N. Y., are parents of a daughter, born recently. Mr. Allen formerly was teller in the Colorado Title [illegible] company here.

[illegible] MINISTER—The Rev. John [illegible], formerly of Boulder, has been called to the pastorate of Friends church, Tejon and Fountain streets. His home is at 26 East Fountain street.

SPRINGS IN PRINT—Stories of the Pikes Peak region continue to appear in various magazines throughout the country. In the January issue of Motor West, published in Los Angeles, there is a full page article, entitled "On the Pikes Peak Ocean-to-Ocean Highway," which is accompanied by a picture of the Pass.

Please [illegible] take home a box of JOHNSTON'S candy. —Adv.

Y. M. C. A. STAR COURSE

Mills, the impersonator, the Burnes, Feb. 18. Tickets 50c, 75c, $1.00. —Adv.

Personal Mention

The Rev. F. T. Barnett will preach at the Cheyenne school house Sunday afternoon at 3:30 o'clock.

Miss Ora Fradline of [illegible] East Platte avenue has gone to [illegible] where she will visit friends.

Miss M. E. Fisher, [illegible] North [illegible] street, has gone to Emporia, Kan., to visit her sister, Mrs. [illegible].

The Rev. John V. [illegible], pastor of the Second Presbyterian church, will go to Westminster, Colo., Monday to give three addresses to the students of the university. He will return Wednesday.

WINTER DOUBLES WORK

In summer the work of eliminating poisons and acids from the blood is helped by perspiration. In cold weather, with little outdoor work or exercise to cause sweating, the kidneys have to do double work. Foley Kidney Pills help overworked, weak, diseased kidneys to filter and cast out of the blood the waste matter that causes pains in sides or back, rheumatism, lumbago, stiffness of joints, sore muscles and other ills resulting from improper elimination. Robinson Drug Co. —Adv.

[illegible]

Societies and Clubs

The Sons and Daughters of Veterans have been invited to attend the Lincoln memorial services which will be held tomorrow evening at 8 o'clock at the First Methodist church. The Grand Army and the Woman's Relief corps will attend memorial services this evening at the First Presbyterian church.

Chapter C, P. E. O., will meet at the home of Mrs. [illegible], [illegible] North [illegible] street [illegible] with [illegible].

The home education department of the Woman's club will meet this afternoon at 3 o'clock in Y. W. C. A. temple.

Department Commander O. L. Reise and staff, and Department President Mrs. Mosgitee of Longmont, Colo., will attend the regular meeting of Woman's Relief corps, No. 4, Tuesday afternoon in G. A. R. hall.

The Daughters of Veterans will meet tomorrow evening at 7 o'clock in G. A. R. hall to attend the Lincoln memorial service at the Methodist church.

Chapter C, P. E. O., will meet this afternoon at 2:30 o'clock with Miss Carolyn Jordan, 22 East San Miguel street. Mount day will be observed and each member will do something for the entertainment. Roll call will be responded to with limericks. A social hour will follow and refreshments will be served.

Deaths and Funerals

Mrs. G. N. Crabb, aged 72, a longtime resident of El Paso county, died Thursday at her home in Fountain. The funeral will be held from the residence this morning at 11 o'clock. Mrs. Crabb came to Colorado from New York in 1874. She is survived by her husband and son.

John Dunn, aged 45, died early yesterday morning at St. Francis hospital. The funeral will be held this morning at 9 o'clock from St. Marys church. Interment will be in Evergreen cemetery.

Dunn had been ill for some time. He was alone in Colorado Springs and did not know where to locate any of his relatives, his search of more than [illegible] years having proved unsuccessful. Shortly after being taken to the hospital, a niece, Sister Mary Gregory Sammon, of the Convent of Mercy, Brooklyn, who is at St. Francis, found his name on the chart and, after inquiry, learned that he was a relative.

Mrs. Christina Payne, aged 46, the wife of the late Richard H. Payne, died yesterday at her home, 215 South 12th Paso street. She is survived by five children, four sons and one girl, all of whom are living here. The funeral will be held from the residence tomorrow afternoon at 2:30 o'clock. Interment will be in Evergreen cemetery.

The funeral of Mrs. Lena Fritsch will be held from the Boone undertaking rooms tomorrow afternoon at 3 o'clock. Interment will be in Fairview cemetery. Friends and members of Homesteaders No. 157 and W. O. W. No. 485 are invited to attend.

Should Not Feel Discouraged.

So many people troubled with indigestion and constipation have been benefited by taking Chamberlain's Tablets that no one should feel discouraged, who has not given them a trial. They contain no pepsin or other digestive ferments but strengthen the stomach and enable it to perform its functions naturally. Obtainable everywhere. —Adv.

MOCHA CAKE Today. Take One Home With You

PHELPS

111 E. Bijou St.

Drop in and Look Over Our Stock of Candy and Cigars.
ODEON CANDY CO.
Will Cornelison, Mgr.

SPECIAL FOR SATURDAY

—Young Turkeys [illegible] 25c per lb.

Pork Loin Roasts [illegible] 15c per lb.

Pork Loin Chops [illegible]

Morrell's Pickled Pigs' Feet, 10c per lb.

Sommers' Market

QUALITY MARKET GOODS
113 S. TEJON ST.
Call Main 114

Established in 1871, With the Town

★ Money to Loan

ANY AMOUNT ON

Good Real Estate

WILLS, SPACKMAN & KENT

GAZETTE BUILDING, 15 E. PIKES PEAK AVE.

Saturday Specials

PLANTATION STICK
20c a pound.

It's that deliciously rich yellow stick with heart of creamy white that is so dear to lovers of good candy. You will want a lot before it is all gone.

APPLE MERINGUE
5c each.

A dessert that has a most delectable filling of [illegible] apples [illegible]

BOSTON BAKED BEANS
15c a pint, 25c a quart.

BONELESS PIG'S FEET
20c a pound.

BURGESS

PHONE MAIN EIGHTY-THREE
112-114 N. Tejon St.

Colorado City News

Fred Quist, a fireman on the Colorado Midland railroad, suffered the loss of a leg Thursday night when a freight train struck a light engine, which was stopping for water at Snowden, 10 miles from Leadville. It is feared that his other leg may have to be amputated. Fireman A. J. Stump, on the freight train, was seriously injured, the extent of his injuries not being known here. Both engineers escaped injury.

A social will be given February 18, by the Ben Hur [illegible] in W. [illegible] W. hall.

A joint meeting of the young people's Christian societies of the city will be held this evening at 6:30 o'clock in M. E. church. All young people are invited.

Mr. Lockwood has purchased the Gregory property on Colorado avenue formerly occupied by T. [illegible].

Mrs. [illegible] Colbert is visiting her sister in Pueblo.

Mrs. B. K. Seavy, who has been visiting W. E. Pearson and family, has returned to her home in Pueblo.

Told That There Was No Cure for Him.

"After suffering for over twenty years with indigestion and having some of the best doctors here tell me there was no cure for me, I think it only right to tell you for the sake of other sufferers as well as your own satisfaction that a 25 cent bottle of Chamberlain's Tablets not only relieved me but cured me within two months although I am a man of 65 years," writes Jul. Grosjean, Houston, Texas. Obtainable everywhere. —Adv.

OUR GARAGE

is well heated. Store your car with us this winter, the service is unexcelled. Rates that will appeal to you.

BIG 4 AUTO CO.

Phone 444 Opp. Antlers

BURN

Danville Lump

in all departments of the home and avoid clinkers. We are swamped with orders for Danville Nut, but will continue to accept orders in their turn.

TUDOR COAL CO.

115 E. Cucharas Phone 576

10% Ask us about our 10 per cent three and 10 per cent per month wiring plan. 10%

BATY ELECTRIC CO.

Phone M. 1413 12 E. Bijou

C. W. FAIRLEY

MORTICIAN

Phones 1248. 216 E. Pikes Peak Ave.

For [illegible] Flowers

J. CRUMP

Phone 500

511 East Columbia

DR. PIERCE'S GOLDEN MEDICAL DISCOVERY FOR THE BLOOD, LIVER, LUNGS.

CHICHESTER S PILLS

[illegible]

SOLD BY DRUGGISTS EVERYWHERE

[illegible] HAIR [illegible]

What the Press Agents Say

"MABEL AND FATTY'S MARRIED LIFE"

At the Empress today the Keystone comedy, "Mabel and Fatty's Married Life," will be the laughing feature. With two such stars of laughter producing proclivities as Mabel, little daredevil Mabel, and Roscoe (Fatty) Arbuckle, in the leading roles it surely will be a riot of fun and laughter. Come with us and have a joyous time watching Fatty and Mabel in their ridiculous and laugh producing antics at the Empress today.

"The Bride of Guadaloupe," a Domino two-reel love story. A romantic tale of the old California mission days, with Elizabeth Burbridge, Jerome Storm and Walter Edwards in the leading roles. It is a masterpiece of beauty and the story one of much interest as it brings back the memories of the early days of California with its turmoil of unrest and romance.

"The Shoplifter," [illegible] a strong sociological drama with Mignon Anderson and Nolan Gane in the leading characterization, is a story well worth while. Pathos and heart interest are its dominant features. Saturday's bill a great one throughout at the Empress.

"THE WINNING OF BARBARA WORTH"

Coming to the Opera house Friday and Saturday, February 19 and 20, is the original Studebaker theater production of "The Winning of Barbara Worth," whose central character, Barbara Worth, bids certain to become a fixed character in dramatic literature. In no other work of fiction than the one in which her life story is told, has there been pictured a woman so characteristic, so typical of western America. She is the woman who, while saturated with the wisdom of ages, is none the less clean, wholesome, unspoiled, untainted by worldliness. A child found in "The Hollow" of the Hand of God, "tuned" with the spirit of the desert, singing with nature inspires her soul and keeps her in harmony with the infinite. She is the superwoman. The future rests in her keeping. It is never of the present she thinks, but her eyes are fixed ever on that time to come when her desert shall become the abode of thousands of prosperous farmers, the home of well-doing men and women whose children will grow up out of doors warmed at the heart of Mother Nature, strong, valiant, wholesome sons and daughters to form a working leaven in society.

Like the author, Harold Bell Wright, the dramatist, Mark E. Swan, drew with unfaltering hand a figure which must ever stand as a symbol of all that is strong and clean and wholesome in womanhood. He made Barbara Worth, the daughter of the west, a woman well worth winning, such as in olden times men went to battle to win, so Willard Holmes must go to battle. He must meet and conquer nature in an ugly mood before he proves himself fit to mate with the child of the desert. Barbara is strong in her own right; she is almost plain looking as the desert was ever ugly at times, but there is in her features that beauty which comes from within, from goodness and sincerity. Few novelists, in dramatists, have dared to so confront the readers and theatre-goers' demand that [illegible] the heroine shall be a creature of faultless beauty, but in this case there was to be something above, more notable driving the [illegible] to battle.

OPERA HOUSE VAUDEVILLE

This big [illegible] stellar event will be at the Opera house when the big Marcus [illegible] vaudeville show opens their [illegible] engagement Wednesday afternoon [illegible] 20. [illegible] a regular road show [illegible] the biggest and [illegible] the new circuit, and too [illegible] be given the [illegible] [illegible] La Revue, presenting [illegible] carnival, gives [illegible] of the best dancing [illegible] Colorado [illegible] has been very care[illegible] dances for [illegible] nothing will be wit[illegible] the most refined taste. [illegible] of special [illegible] big feature of the [illegible] presentation of the [illegible] dance. The [illegible] becoming [illegible] should prove [illegible] Colorado Springs. The [illegible] sensational [illegible] exceptional [illegible] Sons, the clever [illegible] will please the little [illegible] the [illegible] "Busy [illegible] business. [illegible] [illegible] songs, promises to be [illegible] bright act. Here they [illegible] Marion [illegible] argument still [illegible] most popular comedians [illegible] famous Pathe week[illegible] current events and [illegible] feature will be [illegible] high-lye [illegible] days, starting [illegible] All seats [illegible] daily matinees [illegible]

"STOP THIEF"

[illegible]

[illegible] Cohan's latest [illegible] [illegible] a long and successful [illegible]

One of the kleptomaniacs is the [illegible] of this charming [illegible] girls [illegible] wedding occurs on [illegible] maid is engaged. To [illegible] of the [illegible] the maid has promised [illegible] a real crook of the [illegible] that she will [illegible] him [illegible] last job before they are married. [illegible] one of the purposes of this last job is to acquire [illegible] which would

not otherwise be forthcoming, to grace the nuptials.

All sorts of weird and mysterious things begin to happen. With two real crooks and two kleptomaniacs the double wedding bids fair to wind up in the police station. It's all settled amicably, however, with the aid of a battalion of police and a benevolent minister who ends a riotous evening with a triple wedding.

The cast features all of the original principals of the stage play with Mary Ryan and Harry Mestayer playing the hero [illegible] crook and his sweetheart.

"Stop Thief" will be shown at the Opera house next Monday and Tuesday, February 15 and 16.

MR. A. MILLS IN Y. M. C. A. STAR COURSE

The star course committee takes pleasure in presenting Mr. Mills. As an entertainer he has gained a high place, and today stands in the very front ranks among the impersonators of this country. His entertainments have been uniformly successful from the very beginning of his public career. His work is full of [illegible] delicate touches which mark the work of the true artist. He more than amuses, he captivates. He more than interests, he delights and [illegible]. His program, having been carefully arranged, are singular, unique, artistic and strong in every respect, and [illegible] the monologues, impersonations, dialect stories and readings from popular authors and [illegible] with unqualified assurance and the strongest guarantee of excellence that Mr. Mills is again offered to the public. He possesses great dramatic ability, coupled with that undefinable something we call personal magnetism. He is entitled to present vivid impersonations without resorting to grease paint or [illegible] depending entirely upon facial expression. He delights in [illegible] [illegible] characters from everyday life. His success over his audiences is the best proof of his skill and the fact that he returns time and again to entertain in the same place reflects his popularity.

Mr. Mills appears at the Burns [illegible] Thursday [illegible] [illegible]

A PERSONAL STATEMENT

[illegible]

[illegible] FOLEY'S [illegible] Robinson Drug Co. —Adv.

Y. M. C. A. LOBBY MEETING

Tomorrow will be [illegible] Moody day at the Y. M. C. A. The talk at the lobby meeting at 3:30 o'clock in the afternoon will be made by the Rev. Morten Joslin of the Boulder Street Presbyterian church. Others will give short sketches of Mr. Moody's life [illegible] has been provided.

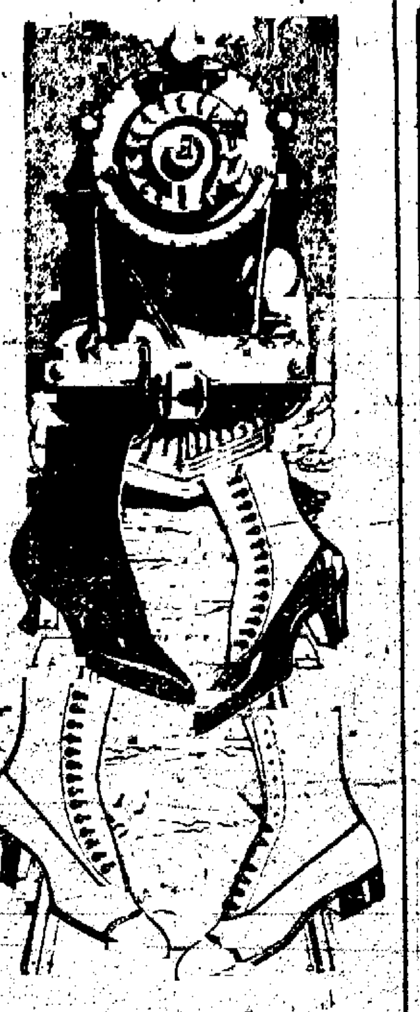

Deal's

'Clear the Track' Sale

FOR SATURDAY SELLING

500 pairs of Ladies' Shoes, $3.00 to $4.00 values, sizes 2½, 3, 3½, 4, 4½, and a few larger sizes.

One pair for $2.00
Two pairs for $3.60
or
Four pairs for $5.00

That's the kind of Bargains we're offering in this big sale. Better get here today—if you have to come on a "Hand Car."

A FIT FOR EVERY FOOT
IT PAYS TO DEAL AT DEAL'S
107 SOUTH TEJON STREET

Stormy Weather!

We are prepared to take your coal orders for prompt delivery.

We are well supplied with all the best grades of coal and wood.

Our extra screened Lignite lump full weight and free from bone is giving general satisfaction.

Our big seller—the Excelsior bituminous lump—forked fresh from cars—54% carbon, at $5.75 per ton, is still making us customers.

Our screened Maitland and Oakdale nut at $5.75 and $6.00 per ton is the best and cleanest in the market.

Our NEW kindling wood—a wagon load for $2.50—is going fast.

Our Genuine Turkey Creek Pinon grate wood is the best we have ever been able to secure.

We solicit a trial order.

The COLORADO SPRINGS FUEL CO.

Phone 230. 112 Pikes Peak Ave.

PRINCESS TODAY

THE GREAT 4-REEL COMEDY SUCCESS

A School for Scandal

With ALICE JOYCE as Lady Teazle in Leading Role.

Just a few of the interesting characters: Sir Walter Teazle, Lady Sneerwell, Sir Benjamin Backbite, Mr. Sneak and others. Everyone will enjoy this production.

HEARST-SELIG WEEKLY

MONDAY
WILTON LACKAYE, IN "THE PIT"

MABEL AND FATTY WILL MAKE YOU LAUGH

At the EMPRESS

IN TODAY'S GREAT SHOW

Mabel and Fatty's Married Life

A Keystone Comedy with Daredevil Mabel.

The Bride of Guadaloupe

A Two-Reel Domino, Featuring Elizabeth Burbridge.

THE SHOPLIFTER

Thanhouser, Featuring Mignon Anderson.

OPERA HOUSE, MONDAY AND TUESDAY, FEB. 15-16
Cohan & Harris' Smashing Farce Success

STOP THIEF

In Five Reels

Continuous, 2 p. m. 11 p. m. Adults, 10c; Children, 5c

Your complexion needs
DAGGETT & RAMSDELL'S
PERFECT COLD CREAM

Used by the elite of New York Society for twenty-three years and still their favorite. Imparts health and beauty to the skin, smoothes away the marks of Time, brings Nature's bloom to sallow cheeks, discourages unwelcome lines and wrinkles. Improve your looks by its daily use.

In tubes 10c., 25c., 50c. In jars 35c., 50c., 85c., $1.50.

When you insist upon D & R you get the best cold cream in the store.

Read The Gazette Want Ads
Something New Every Day

440 Acres Choice Texas Land

23 Miles from Houston, 1 Mile to R. R.

$50 Per Acre

Will Make Easy Terms, Part Trade

The Bennett-Shellenberger Realty Company
5 PIKES PEAK AVE.

NewspaperARCHIVE®